YOUR FREEDOM
NEWSPAPER

Those who invoke the law to curb the liberties of others forge weapons which at a later time may be turned against them. If I use the law to destroy the freedom of my neighbor, I have no defense when my neighbor uses the law to destroy my freedom. —John W. Scoville

COLORADO SPRINGS
GAZETTE TELEGRAPH

Amusements 4
Classified 15-19
Comics 12
Editorial 6-7
Farm News 14-15
Local News 13
Markets 10-11
News Briefs 3
Radio & TV Logs 9
Society 5
Sports 8-9
Vital Statistics 11
Weather Map 3

No. 29,362—92nd Year | Both Associated Press and United Press International | COLORADO SPRINGS—WEDNESDAY, JULY 3, 1963 | Dial 632-4641 | 10c Daily 20c Sunday | Two Sections—20 PAGES

Jury Finds Mrs. Stoudt Guilty Of Second Degree Murder

By JIM GLEN
Gazette Telegraph Staff Writer

Mary Ellen Stoudt was found guilty of second degree murder this morning after the seven-woman five-man jury had deliberated for almost nine hours.

The case went to the jury Tuesday night at 5:45 and the jurors deliberated until 2 a.m. Deliberations resumed six hours later this morning and lasted only half an hour.

The offense carries a possible sentence of from 10 years to life. The jury made no recommendation.

There was no indication of when the woman would be sentenced. The defense has 10 days in which to file an appeal on the conviction.

At the close of his final argu-

(Turn to Page 3, Column 6)

Seven Die In Eastern Plane Crash

By MARVIN R. PIKE

ROCHESTER, N.Y. (AP) — A twin-engine Mohawk Airliner, straining to gain altitude in a raging electrical and hail storm, crashed seconds after takeoff Tuesday. Seven persons were killed and 36 injured, seven of them critically.

"It was like flying into the dead of the night," one survivor said from his hospital bed.

"The wind grabbed us the minute we left the ground," said another.

The Martin 404, carrying 40 passengers and a crew of 3, was headed for Newark, N.J. via White Plains, N.Y. It fell into mud about 80 yards off a runway at Rochester-Monroe County Airport, several miles southwest of Rochester.

An investigation was begun by federal aviation officials.

One wingtip apparently struck the ground, a witness said. The plane bounced, broke in two like a matchstick and caught fire. Airport firemen extinguished the flames.

The dead included the pilot, Capt. Richard M. Dennis, 39, Fairview, N.J.; First Officer John W. Neff, 33, Wilmington, Del., and Roy E. Drew, Pelham, N.Y., controller of Sylvania Electric Products Inc.

Others killed were:

Jerrold Kurtz, Harrison, N.Y., Thomas Callinan, Yorktown Heights, N.Y., Morris Falk, Cos Cob, Conn., and Lee O'Dell, Westport, Conn.

Stewardess Mary Anne Miara, 19, of Sayreville, N.J., was reported in fair condition at one of three hospitals caring for the injured.

Richard Baldwin, 26, Danbury, Conn., said the plane hit turbulence when "we got up 10 feet. It was like flying into the dead of night."

"Wind draft pushed us around,"

(Turn to Page 3, Column 1)

ARRESTED AS SOVIET SPIES — Ivan Dmitrievich Egorov, 41, and his wife, Aleksandra Egorova, 39, are shown at FBI headquarters in New York after their arrest on charges of conspiring to obtain military information for the Soviet Union. They are Russian citizens. Egorov is personnel officer in the U.S. Secretariat. (AP Wirephoto)

HELD WITHOUT BOND IN SPY CASE —These suspects using the names of Joy Ann Baltch, left, and Robert Baltch, right, were held without bond after arraignment before a U.S. commissioner in Washington. They were charged with conspiring to obtain military information for the Soviet Union, along with another man and woman arrested in New York City. The FBI said the Washington couple assumed the name of Baltch to conceal their real identities and nationalities. (AP Wirephoto)

Four Nabbed By U.S. on Spy Charges

WASHINGTON (AP) — The Soviet Union demanded today the immediate release of two Russians it said were "unlawfully arrested by U.S. authorities on spy charges Tuesday.

The demand for release of a Russian employe of the United Nations and his wife was presented at the State Department by the ranking Soviet diplomat here, charge de affaires Georgi M. Kornienko, in a 20-minute session with Richard H. Davis, deputy assistant secretary for European affairs.

The two, arrested at their Flushing, L.I., apartment, were Ivan Dmitrievich Egorov, 41, a U.N. secretariat personnel officer, and his wife, Aleksandra Eogorva, 39.

Picked up here in the same espionage case were another couple named in the complaint as "John and Jane Doe." The FBI said they had been living under the names of innocent Americans who were unaware their identities had been appropriated.

There was no immediate report on who the Washington couple really are.

The State Department had no immediate comment on the demand for release of those arrested in New York.

The arrests Tuesday in Washington and on Long Island followed by one day a U.S. order for expulsion of a Soviet Embassy official for attempting to recruit a Russian-born U.S. intelligence official to spy for the Reds. But

(Turn to Page 3, Column 8)

Colorado's Request for Drought Aid Turned Down by Federal Government

By United Press International

Colorado's request for federal aid in 15 drought-ridden counties was turned down Tuesday by the Department of Agriculture.

The denial was announced shortly before the Colorado State University extension service reported most of the moisture from June rains in eastern Colorado counties had been used up by the parched range and croplands.

Gov. John Love reported Tuesday that Secretary of Agriculture Orville Freeman had notified the state of the denial. Freeman said rain had improved conditions since the request was made.

But Everett Browning, CSU extension editor, said the June moisture was "about played out in most Colorado counties."

Freeman's letter rejected both Love's original request for the disaster designation, made May 17, and a telegram Love sent June 20 asking that ranchers in the 15 counties affected be allowed to graze livestock on conservation reserve "soil bank" lands.

Love had no comment on the action.

Freeman's letter specifically referred to the counties of Adams, Arapahoe, Baca, Boulder, Custer, Crowley, Douglas, Elbert, El Paso, Fremont, Jefferson, Kit Carson, Las Animas, Pueblo and Teller. He made no reference to later requests submitted for Gilpin, Clear Creek, Park, Lake and Chaffee counties.

"We are pleased to have reports that the distressed areas in your state have received rain, that conditions are improved and that farmers are busy sowing feed and grain crops," Freeman's letter said.

"We recognize there will be some delay in feed and pasture growth. However, on the basis of all information available, we have determined that conditions in the Colorado counties are not sufficiently acute to warrant a disaster designation at this time."

"Should they grow worse, future recommendations for a disaster designation from county and state U.S.D.A. disaster committees in Colorado will receive serious consideration," he wrote.

The report from Browning at CSU, however, reflected the possibility of an impending new drought crisis.

—Pueblo County Agent M. V. Haines reported on rain for the past two weeks. He said the county has received less than 2 inches of moisture since Jan. 1— compared to six inches in normal years.

—Richard L. Martin reported from Holyoke that wheat yield was averaging only about 5 bushels per acre with the harvest half completed. He said immediate rainfall was needed to save grain and forage sorghums and corn in his area.

—Montezuma County Agent Fred Fitzsimmons said high ranges in his southwestern Colorado area were suffering from drought but that no herds of cattle were being sold. Moisture conditions for dryland crops in Montezuma County ranged from fair to critical.

—Moffat County Agent Jim Gregory said the forest and range fire hazard in the northwest corner of the state was high. Moffat County's wheat yield is about half of average.

—Douglas County Agent Charles Kirk said prospects for early cattle shipments were increasing because of lack of rain on the range. Grass started after the June rains, he said, but needs more moisture to keep growing.

Generally better conditions were reported this week, however, in Arapahoe, Elbert, Morgan, Weld, Fremont, Grand and Summit counties.

British Scandal Figure, Dr. Ward, To Stand Trial

By JOHN J. MEEHAN

LONDON (UPI)—A judge who heard lurid testimony from playgirls and their male companions today ordered society osteopath Dr. Stephen Ward to stand trial on charges of living on immoral earnings in Britain's sex-and-security scandal.

The 50-year-old Ward pleaded innocent to the charges against him. His lawyer said Ward would

(Turn to Page 3, Column 5)

Man Sentenced On Charges of Child Beating

Richard Middleton received the maximum sentence Tuesday for two separate charges of child beating, one year in county jail plus a fine of $500 on both charges.

Middleton, 21, of the Rodeo Court, 3024 N. Nevada Ave. appeared in County Court before Judge Charles J. Simon.

Originally the defendant was charged with assault and battery and contributing to the delinquency of a minor. Both charges were identical. On Tuesday the second counts were dismissed at the request of the district attorney's office represented by Jack Roeser.

The judge also ordered an investigation into Middleton's background. He explained afterwards to the Gazette Telegraph that the results of the investigation would determine whether the two sentences would run concurrently, consecutively or be partially suspended. There was no question, said the judge, of probation being granted.

According to a sheriff's report at the time of the incident, Middleton, a construction worker, beat his five-year old stepson so badly that the child was hospitalized and officials described his condition for a time as "poor."

He beat the boy with his hands and feet and threw him against a wall so violently that at first it was feared internal injuries had been sustained.

He also attacked the youngster's sister, aged four. He used his hands and feet on her also but she was not so badly hurt.

Kremlin Accused By Red China of Wrecking Talks

By HENRY SHAPIRO

MOSCOW (UPI) — Communist China circulated a Foreign Ministry note in Moscow today accusing the Kremlin of trying to obstruct Sino-Soviet negotiations scheduled to start here Friday.

The Chinese Embassy distributed copies of the note to the embassies in Moscow of countries with whom Peking has diplomatic relations.

The note, which was released earlier in Peking, dealt with the Soviet expulsion of three Chinese diplomats and two students for circulating in Moscow a harsh attack on Russian policy.

Calling the Soviet action "untenable and unfounded," the Chinese note accused the Soviet Union of deliberately trying to worsen relations between the two countries virtually on the eve of the Moscow talks aimed at healing their ideological and political split.

Until now the Kremlin has said nothing about the expulsion of the Chinese, leaving the announcement to Peking.

Diplomatic observers said distribution of the note by the Chinese under the nose of the Kremlin was certain to cloud the atmosphere for the talks.

The Soviet Union indirectly served notice today it will not back down in the face of Peking's belligerent line toward other Communist countries and the West.

Premier Nikita Khrushchev was reported to have congratulated Marshal Tito upon his recent confirmation to the presidency of Yugoslavia.

One of the basic conflicts in the Sino-Soviet rift is the Chinese demand that Russia break with Yugoslavia, which Peking accuses of "consorting with the imperialists" and betraying the international Communist movement.

DR. ELLSWORTH MASON

CC Librarian, Dr. Mason, Goes To New Post

Dr. Ellsworth Mason, head librarian at Colorado College, has resigned his position to become librarian at Hofstra College in Hempstead, N. Y.

He is scheduled to assume his new duties in the fall. Colorado College officials declined to name his successor pending official announcement of the change.

However, Dr. Mason confirmed that he would leave Colorado College where he has been on the library staff since 1954. He became head librarian in 1958 with the resignation of Miss Louise F. Kampf.

A native of Waterbury, Conn., Mason was a key figure in the planning of the college's new $1,250,000 Tutt Library which was dedicated last year.

Prior to assuming the top library position at the college, Mason served as reference librarian at CC.

An authority on James Joyce and author of numerous articles and co-author of a book on the controversial Irish writer, he holds a PhD degree in English

(Turn to Page 3, Column 2)

Teachers Given 'Blunt Notice' by U.S. School Boards

By G. K. HODENFIELD

DETROIT (AP) — The nation's school boards are not going to yield to strikes, sanctions or boycotts in settlement of disputes with teachers, the president of the National School Boards Association said today.

Mrs. Fred Radke gave that blunt notice to the National Education Association, itself deeply embroiled in arguments about the use of teacher sanctions in Utah.

Mrs. Radke, of Port Angeles, Wash., said teachers' views about salaries and working conditions must be considered, but "the ultimate decision in any of these matters has to be left to the board of education."

Mrs. Radke appeared before the NEA convention to deliver the traditional greetings from the school boards. The "greetings," however, were more in the nature of a polite but firm knuckle-rapping.

She did not mention the Utah situation specifically, but her remarks were aimed directly at the threatened teacher boycott of classes there next fall.

The Utah teachers have refused to sign contracts for the 1963-64 school year. They have said they are determined not to go back to the classroom until they have assurances that state aid to education will be substantially increased.

Convention delegates all week have been demanding that the NEA invoke sanctions against Utah, an act which would have the effect of blacklisting the state for teachers. The NEA leadership has been reluctant to take this step.

GT to Publish Morning Edition On July 4th

The Gazette Telegraph will publish a morning edition on Thursday, Independence Day. Business offices with the exception of the circulation office will be closed in observance of the Holiday.

The circulation office will remain open until 10 a.m. for your convenience. Readers who have not received their paper by 6:30 a.m. are asked to call the circulation department at 632-4641 until 10 a.m.

The Weather

(Issued by the U.S. Weather Bureau of Peterson Field)

WEATHER FORECASTS

PIKES PEAK REGION — A few scattered afternoon showers, mostly mountains. Otherwise fair thru Thursday. Low tonight near 60; high Thursday near 90.

FIVE DAY FORECAST FOR PIKES PEAK REGION (Thursday thru Monday)—Widely scattered afternoon and evening thundershowers, mainly mountains. Continued warm with highs averaging near 90, lows near 60.

COLORADO — Partly cloudy tonight and Thursday; widely scattered showers and thunderstorms mostly in mountains and west; not much change in temperature; low tonight mostly in the 60s at lower elevations, 35-45 mountains, high Thursday 70-80 in mountains, 85-95 north and west, 90s in southeast.

TEMPERATURES AT GAZETTE TELEGRAPH

Yesterday's hourly temperatures		Today's hourly temperatures	
1 p.m.	90	1 a.m.	67
2 p.m.	91	2 a.m.	65
3 p.m.	92	3 a.m.	63
4 p.m.	91	4 a.m.	60
5 p.m.	90	5 a.m.	60
6 p.m.	89	6 a.m.	68
7 p.m.	88	7 a.m.	71
8 p.m.	78	8 a.m.	78
9 p.m.	78	9 a.m.	84
10 p.m.	75	10 a.m.	87
11 p.m.	72	11 a.m.	90
Midnight	71	Noon	90

Maximum for 24 hours ended at noon today 92
Minimum for 24 hours ended at noon today 60

U. S. WEATHER BUREAU DATA PETERSON FIELD

Maximum for 24 hours ended at noon today 90
Minimum for 24 hours ended at noon today 60
Maximum a year ago 86
Minimum a year ago 61
Wind velocity at noon: 9 miles per hour
Wind direction at noon: E-SE
Relative humidity at noon: 18 per cent
Sea level pressure at noon: 30.18 and falling
Precipitation for 24 hours ended at noon today 0
Precipitation for current month .. trace
Normal precipitation for current month 2.37
Precipitation so far this year ... 3.36
Sunset tonight .... 7:28 p.m.
Sunrise tomorrow .... 4:38 a.m.

COLORADO TEMPERATURES

	High	Low		High	Low
Alamosa	83	53	Lamar	98	70
Craig	90	56	Leadville	75	45
Fort Collins	86	59	Pueblo	95	64
Grand Jctn.	96	57	Trinidad	89	64

WEATHER ELSEWHERE

	High	Low		High	Low
Albany	97	[illegible]	Memphis	91	78
Albuquerque	91	67	Milwaukee	86	53
Atlanta	86	67	Mpls-St. P.	78	55
Bismarck	75	58	New Orleans	91	72
Boise	90	60	New York	94	[illegible]
Boston	98	72	Okla. City	90	70
Buffalo	87	55	Omaha	94	65
Chicago	[illegible]	[illegible]	Philadelphia	[illegible]	[illegible]
Cleveland	[illegible]	[illegible]	Phoenix	[illegible]	[illegible]
Denver	[illegible]	[illegible]	Pittsburgh	[illegible]	[illegible]
Des Moines	[illegible]	[illegible]	Portland, Me.	[illegible]	[illegible]
Detroit	[illegible]	[illegible]	Portland, Ore.	[illegible]	[illegible]
Fairbanks	[illegible]	[illegible]	Rapid City	[illegible]	[illegible]
Fort Worth	[illegible]	[illegible]	Richmond	[illegible]	[illegible]
Helena	[illegible]	[illegible]	St. Louis	[illegible]	[illegible]
Honolulu	[illegible]	[illegible]	Salt Lake	[illegible]	[illegible]
Indianapolis	[illegible]	[illegible]	San Diego	[illegible]	[illegible]
Juneau	[illegible]	[illegible]	San Fran.	[illegible]	[illegible]
Kansas City	[illegible]	[illegible]	Seattle	[illegible]	[illegible]
Los Angeles	[illegible]	[illegible]	Tampa	[illegible]	[illegible]
Louisville	[illegible]	[illegible]	Washington	[illegible]	[illegible]

Two Food Chain Stores Bombed In St. Louis Area

ST. LOUIS, Mo. (UPI) —Explosions rocked two food chain stores in the St. Louis area early today in the seventh and eighth such bombings in four months.

The first explosion occurred minutes after 3 a.m. CDT at a National Tea Co. food store in East St. Louis, Ill., just across the Mississippi River from St. Louis, Mo. The second blast rocked an Atlantic and Pacific food store in the city of St. Louis just minutes later.

First indications were that both explosions were caused by black powder bombs. Fire and arson squads were investigating.

A witness said the East St. Louis blast knocked the entire storefront out.

On May 9, three Kroger stores in the St. Louis area were rocked by black powder bombs. The explosions occurred, almost simultaneously, moments before midnight.

At that itme the Kroger Co., headquartered in Cincinnati, Ohio, offered a $50,000 reward for the arrest and conviction of those responsible for the bombings.

Entire Band To Succeed Conelrad

WASHINGTON (AP)—Those two little markers at 640 and 1240 on your radio dial will go the way of "Ma Perkins" and the crystal set this summer. CONELRAD age 11½, will be extinct as a means of wartime communication among the civilian population.

Its successor is the new Emergency Broadcast System which will open the entire AM broadcast band — instead of only 640 and 1240—to broadcasters authorized to stay on the air during any enemy attack.

The changeover is expected to occur Aug. 5.

Another Commie Plot Crushed, Iraq Announces

BEIRUT, Lebanon (UPI) — Baghdad Radio today announced the crushing of a Communist plot to seize a military camp in Iraq.

The radio, in a broadcast heard here, announced a communique from the Iraqi Revolutionary Command saying the plot against the

(Turn to Page 3, Column 1)

Bank Deposits Show Eight Per Cent Increase

Deposits in the four national banks in El Paso County at the close of business June 29, 1963, showed a $10,059,687.61 or nearly an eight per cent increase above deposits at the end of the last quarter.

A call for a statement of the condition of all national banks as of Saturday, June 29, was issued Wednesday by the U.S. Comptroller of the Currency, James Saxon.

Total deposits reported by the national banks here amounted to $131,756,660.75 as compared to $121,686,973.14 on March 18, 1963, when the previous call statement was issued. Deposits one year ago on June 30, 1962, totaled $117,404,404.04.

These figures represent deposits on hand as of June 29, 1963, for the current call, compared with deposits on hand March 18, 1963, and deposits on hand one year ago, June 30, 1962:

First National — $64,706,623.06; March 18, 1963, $58,412,496.88; and June 30, 1962, $60,786,826.37.

Exchange National — $37,663,436.36; March 18, 1963, $36,791,307.38; and June 30, 1962, $32,029,016.60.

Colorado Springs Nat'l. — $26,014,698.51; March 18, 1963, $25,691,865.79; and June 30, 1962, $22,371,057.44

Pikes Peak National — $4,371,902.82; March 18, 1963, $3,801,303.09; and June 30, 1962, $3,217,563.63.

Total National Bank Deposits — June 29 1963, $131,756,660.75; March 18, 1963, $121,696,973.14; and June 30, 1962, $117,404,404.04

Three Blazes Extinguished At Canon City

By THE ASSOCIATED PRESS

The Forest Service said today that three fires reported Tuesday in the Canon City area had been extinguished.

One fire burned a small area 10 miles southwest of Canon City in the Goat Park section. It was believed caused by lightning.

A three-acre fire on private land about 16 miles southwest of Canon City was put out by 15 firemen from Westcliffe.

The other fire was in the Grape Creek area on the rim of Chute Park along the San Isabel National Forest border nine miles southwest of Canon City. Because of the difficult terrain, two firefighters were taken to the scene by helicopter.

Denver Quake Was One of Most Severe

DENVER (UPI) — Scientists said today Denver's Tuesday earth tremor was one of the largest in the city's history.

The quake registered 3.7 on the 1-to-10 Richter scale, Colorado School of Mines officials said. It was nearly the intensity of the most severe quake recorded in the city's recent history. That was 3.8, recorded last Dec. 5.

The tremor was felt as far north as the Big Thompson Canyon between Estes Park and Loveland and as far west as Idaho Springs.

The series of quakes, blamed on a slippage of the earth north of Denver, goes back to June 17, 1962. More than 300 tremors have been recorded.

U.S. Ahead of Reds in Atom Weapons, Officials Report

By FRED S. HOFFMAN

WASHINGTON (AP)—High U.S. officials believe the United States is far ahead of Russia in numbers of nuclear weapons, despite strong Soviet efforts to catch up.

This is one important factor figuring in secrecy-shrouded studies of whether to trim production of materials that go to make nuclear weapons.

Another controlling considera- is the enormous size of both the nuclear arsenal and the stockpile of fissionable material used in weapons production.

Both have been growing for about 17 years, with a sharp surge in the past decade.

Precise details of this country's nuclear armament are a closely guarded military secret. But these gleanings from the public record give an inkling of its scope and destructive power.

An analysis prepared for the U.S. Disarmament Agency last year estimated that this country has some 40,000 nuclear warheads and bombs.

Five months ago, Secretary of Defense Robert S. McNamara told Congress he believes the force this country mounts today "can survive a Soviet attack with sufficient power to destroy the Soviet Union." He said he meant destroy its industrial capacity, military power and a high percentage of Russia's population.

Deputy Secretary of Defense Roswell L. Gilpatric predicted more than a year ago that the United States will double its nuclear striking power by 1965.

"That is why we feel that no matter what the Soviets can do, that we will maintain the margin of superiority that we possess today," the Pentagon's second in command declared.

Railroads Report Complete Breakdown in Negotiations

WASHINGTON (AP)—The chief negotiator for the nation's railroads said today there has been a "complete breakdown" in negotiations with five railroad unions on a dispute over work rules.

J.E. Wolfe, chairman of the National Railway Labor Conference, said the operating unions had refused to accept any part of either of two sets of presidential board recommendations to settle the dispute.

He said the unions' refusal has "brought an end to the hollow mockery of collective bargaining on the issues involved."

"Thus, the period of grace requested by President Kennedy and agreed to by both the unions and management, will end on July 29 with the featherbedding dispute remaining unsolved," Wolfe told a news conference.

"The issues involved here have twice been submitted to impartial presidential boards of the highest competence and the railroads have accepted the recommendations of these boards even though they contained more than generous concessions to the unions."

Wolfe said that since every step of the Railroad Labor Act has been exhausted in an effort to reach an agreement with the unions, the companies today notified the unions that the new rules will be put into effect at 12:01 a.m. on Thursday, July 11.

Wolfe said, however, that as far as the carriers are concerned this does not preclude consideration of any "constructive suggestions by the President, the secretary of labor or any interested party."

Secretary of Labor W. Willard Wirtz had arranged to re-enter the talks today in an effort to resolve the dispute.

COOLER AIR AHEAD

WASHINGTON (UPI)—The old air conditioning system in the west wing of the White House—dating back to President Herbert Hoover—is being retired. A new air conditioner, costing $487,000, will replace the original, which was installed in 1929.

How To Hold FALSE TEETH More Firmly in Place

Do your false teeth annoy and embarrass by slipping, dropping or wobbling when you eat, laugh or talk? Just sprinkle a little FASTEETH on your plates. This alkaline (non-acid) powder holds false teeth more firmly and more comfortably. No gummy, gooey, pasty taste or feeling. Does not sour. Checks "plate odor" (denture breath). Get FASTEETH today at drug counters everywhere. Adv.

Sweden and Finland provide 40 per cent of the newsprint used in Europe.

New Expulsion Of Russian Not Very Big Splash

By LEWIS GULICK

WASHINGTON (AP) — American officials doubt that the latest ouster of a Soviet diplomat for tripping over his cloak and dagger will make much of a splash in U.S.-Soviet relations.

Twenty-seven Russians have been sent packing from the United States in similar cases since 1950. Sometimes the Kremlin counter punches by booting an American diplomat out of Moscow. Despite the drama, East-West issues follow their course.

Monday the State Department ordered the immediate expulsion of Soviet Embassy "cultural attache" Gennadi G. Sevastyanov, 33, accused of trying to recruit as a spy a Russian-born employe of the U.S. Central Intelligence Agency.

The CIA employe—who in proper espionage fashion was identified only by the pseudonymn of "John"—tipped off the FBI after he was first approached by the Soviet attache on April 28.

FBI agents lay in hiding to photograph and document "John's" subsequent meetings with Sevastyanov, whom U.S. officials described as "an agent of the Committee for State Security (KGB), the Soviet Union's secret police."

The Washington spy case, which comes hard on the heels of security and espionage investigation in Britain and Sweden, also involved a third man: the CIA employe's brother who still lives in the Soviet Union.

U.S. sources said the brother was slipped into Washington last April under guise of being a Soviet official to help in Sevastyanov's attempt to recruit John.

The State Department put an end to Sevastyanov's activities here with a note handed to the Soviet charge d'affairs, Georgi M. Kornienko.

A Soviet Embassy spokesman denied the U.S. charges. U.S. officials made public photographs and said the FBI had documentary proof, gathered in shadowing the case virtually from the beginning.

According to the U.S. account given newsmen:

The CIA employe, who is still in the process of gaining his American citizenship, was entering hsi apartment in a Washington, D. C., suburb about 9 p.m. April 28 when he heard a voice whispering his name. He turned to see his brother, whom he had not seen for 23 years.

Along came the chauffeur of the brother's car, who was introduced as "Ivan Ivanovicth"—but who really was Sevastyanov.

The trio met three times in all—on April 28, April 30 and May 2.

When he advised the FBI of Sevastyanov's actions John was told to continue the get-togethers, which FBI agents kept under close watch.

Sevastyanov promised John a good position if he would return to the Soviet Union—provided he first served Soviet interests "for a while" while working for the U.S. government.

The KGB agent asked John specific questions about his work, concentrating first on information which might be used to set up a spy network within the CIA.

Sevastyanov also arranged for secret meetings later in front of a Washington movie house on the second Thursday of each month, with a password in case Sevastyanov sent another agent in his place. John never kept any of these dates.

The brother, an employe of the Scientific Institute of Cattle-raising and Animal Husbandry at Frunze, a city in Soviet central Asia, left for the Soviet Union on May 4 and U.S. officials let him go. They figured he was only a victim of KGB pressure.

Advisory Committee To Talk Education

DENVER (AP) — The Colorado Legislature's Committee on Education Beyond High School will have a special seven-member advisory committee to aid it during the next two years.

The committee announced the membership of the advisory group during a meeting at the Capitol Monday.

Members of the advisory body are Charles Froelicher, headmaster at Colorado Academy, Denver; Shelby Harper, manager of the Denver Chamber of Commerce; Frank S. Hoag Jr., Pueblo publisher; Howard L. Johnson, assistant superintendent of the Denver public schools; Dean James E. Perdue of the University of Denver; the Very Rev. Father Richard F. Ryan, president of Regis College, Denver and Ray Kimball, director of the Colorado Public Expenditure Council, Denver.

PETROLEUM TRANSPORTATION

About 38 per cent of all refined petroleum products travel by water, 36 per cent by truck, 20 per cent by pipeline and the rest by railroad tank car.

"I think maybe we oughta play winter rules—whatever they are."

Space Trips Will Not Be Commercialized

WASHINGTON (UPI) — A member of the House Space Committee Monday asked the space agency to stop the 16 U. S. astronauts from signing a $3.2 million story and movie contract.

Rep. John W. Wydler, R-N.Y., said the "injection of commercialism" would have an effect on the public's attitude toward the space program.

Wydler asked James E. Webb, head of the National Aeronautics and Space Administration (NASA) to disapprove the contract.

Wydler noted in a statement that Field Enterprises Educational Corp. was offering the money for "stories of future space flights and some movie rights."

The sale of astronauts' stories, Wydler said, should be confined to those events unconnected with their duties and performance as astronauts.

"These stories belong to NASA and the American people and should not be for sale to the highest bidder," he said.

Try a GT Classified Ad—632-4641

Classroom Teachers Attack Segregation

DETROIT (AP) — The nation's classroom teachers, by sheer force of numbers, are pressuring the National Education Association to rid itself of racial segregation.

The Department of Classoom Teachers is only one of the NEA's 33 departments and commissions. Its views carry a lot of weight, however, because it represents about 800,000 of the NEA's total membership of 860,000.

Monday the teachers adopted a resolution which urged "local, district and state associations to open their membership doors to all teachers, regardless of race, color or creed."

The resolution is aimed directly at 11 Southern states which have separate NEA affiliates for white and Negro teachers. The resolution was proposed by Pat Tornillo of Dade County Miami, Fla.

The NEA, sensitive to the feelings of white teachers in the South, has been reluctant in the past to go quite this far. Generally its stand on desegregation has been a resolution commending those communities or organizations which have made progress with the problem.

GAZETTE-TELEGRAPH
Your Freedom Newspaper
Published afternoons Monday thru Friday, mornings Saturday and Sunday, by Freedom Newspapers, Inc., 30 South Prospect Phone 632-4641.
Second class postage paid at Colorado Springs, Colorado.
SUBSCRIPTION RATES
Delivered by Junior Merchants in Colorado Springs and Suburbs, Daily and Sunday per week 35c. All other by Carriers $1.50 per month. Suburban by mail, Daily and Sunday $1.25 per month. Daily only $1.00 per month. All other by mail in Colorado, Daily and Sunday, $1.50 per month. Sunday only 65c per month. Outside Colorado, by mail, Daily and Sunday, $2.00 per month, Sunday only 65c per month.

Gazette Telegraph Missing? Dial 632-4641 before 8 p.m. weekdays. 2 p.m. week-ends.

Old Tower Building Is Sold in Denver

DENVER (UPI)—The old Daniels & Fisher Tower Building in downtown Denver was purchased by the Chemical Bank & Trust Co. of New York Monday in a public foreclosure sale at City Hall.

The building once housed one of Denver's large department stores, Daniels & Fisher, which merged with the May Co. and moved to a new building. It was bought by Boulder Financier Allen J. Lefferdink for $2.25 million and renamed the Tower Merchandise Mart.

But Lefferdink's empire crumbled and he made only one $500,000 payment on the property.

Under law, the title to the property will be transferred to Chemical Bank & Trust six months from now unless Lefferdink can buy it back for the auction price plus interest.

Tejon at Colorado 633-7755
Kaufman's
Closed Tomorrow
to swim ... fish ... go picknicking ... golfing ... to the races ... to see the fireworks ... see the kids ... or just to loaf ...
Have an enjoyable, safe and sane 4th!

SEA SKI
PIEPER REXALL DRUG CO.
2431 West Colo. 634-3747

For The New Look In Early American Furniture
Visit Our New Little MAPLE SHOP
Burlew's, Inc.
Household Appliances
410-412 S. Tejon St.

COLD SPOTS IN YOUR HOUSE?
INSTALL MW ELECTRIC CONVECTOR BASEBOARD
by BERKO
Fast, simple, low cost installation! Temperature control for each room! Safety cut-out protects against accidental overheating!
FOR FREE ESTIMATE PHONE OR WRITE:
WHITNEY ELECTRIC CO
815 N. Tejon 633-3858

SURPLUS CITY
COLORADO'S LARGEST SURPLUS DEALER
Biggest selection of fishing and camping supplies in Colorado Springs
204 S. 24th
ON THE WEST SIDE
Use Our New FREE Parking Lot
OPEN 8 a.m. - 8 p.m.

DIVIDEND STORE 4th of JULY
SPECIALS
DIG THESE COOL BARGAINS, MAN WE'LL BE OPEN ALL DAY ON THE FOURTH ... AND EVERY DAY FROM 7 A.M. TO 8 P.M.
DON'T SUFFER WITH THE HEAT!
HOME & AUTO AIR CONDITIONERS 39.95
COOL CUSHIONS 1.69
OPEN ALL DAY TOMORROW
CLOSEOUT SPECIALS!
COME IN TODAY ... WE CAN'T HOLD THESE LONG!
SPORT • STYLED KOOL-TEX SEAT COVERS 3.39
COOL IN SUMMER — WARM IN WINTER
DACRON KNIT SEAT COVERS 4.88
8mm Eastman KODACHROME Movie Film 1.99 25-Ft.
5 FOOT FIBERGLASS FISHING POLES 59¢
VINYL COVERED FOAM STATION WAGON MATS Regular 9.95 8.69
14 OZ. SPRAY PAINT 1.29 CAR MATCHING PAINT 1.19
HEAR YE! HEAR YE!
BE IT KNOWN TO ALL MEN THAT DIVIDEND STORE DOTH CARRY THE MOST COMPLETE LINE OF WAXES IN TOWNE.
SIMONIZ ... 89c
PRESTONE Silicone ... 98c
WESTLEY'S ... 1.49
TURTLE ... 1.49
DUPONT NO. 7 ... 1.25
OPEN 7 DAYS
ALL CREDIT CARDS ACCEPTED
WE GIVE GOLD BOND STAMPS
DIVIDEND STORE
WE GIVE GOLD BOND STAMPS

ALCOVE'S
of Colorado Springs
your specialists in beautiful CARPETS and DRAPERIES
will be CLOSED
Thursday, Friday, Saturday
July 4th, 5th, and 6th
to put the finishing touches on our completely remodeled enlarged store at
119 East Bijou
Watch for Our GRAND OPENING
Sunday, July 7

Seven Are Killed In Eastern Plane Disaster

(Continued From Page One)

observed Robert Christopher, 28, of Stratford, Conn. "The pilot was fighting the stick all the way."

Thomas Mayer, 55, Westport, Conn., said the plane had climbed to an altitude of 75 or 100 feet when "it happened in 20 seconds."

"I was thrown clear of the plane and landed in mud up to my elbows," said John L. O'Brien, White Plains, reported in fair condition with a skull fracture, cuts and bruises.

Ex-Marine Joseph Pearson of Tonawanda, N.Y., a worker on a construction project, helped pull survivors from the plane.

"One man was walking around with his ear torn and bleeding," Pearson said. "He asked for help but I said there's no time. We've gotta get those people who are still in there."

Other passengers included:

Jane R. Nixon, White Plains, the only woman aboard other than the stewardess; Charles V. McAdam, Greenwich, Conn., president of McNaught Newspaper Syndicate, Gene K. Beare, Darien, Conn., president of Sylvania Electric Products, and Dr. Lee Davenport, president of General Telephone and Laboratories, Inc.

The airport's chief controller, Loren Wagner, said "the pilot asked for clearance and the request was complied with." Wagner declined to name the controller on duty.

The crash was the second in the history of Mohawk Airlines and its predecessor, Robinson Airlines. A Robinson plane crashed near Utica on Labor Day 195 with the loss of 16 lives.

Cripple Creek, Victor Picnic To Draw 300

More than 300 persons are expected to attend the 15th annual Cripple Creek-Victor picnic Sunday at the Chuck Wagon site in the Garden of the Gods.

All former Gold Campers as well as those now living in the Cripple Creek-Victor area, are invited to attend, according to H. J. "Jolly" Johnson, president of the sponsoring Cripple Creek-Victor District Club.

Activities are scheduled to start at 10 a.m. and will last until about 4 p.m. Those who plan to attend should bring their own lunch; the club will furnish coffee, crem and sugar.

The Cripple Creek-Victor High School band will furnish entertainment. Picnic kits will be provided for youngsters.

Johnson said he expected attendance from many cities in the state, as well as from communities in the Pikes Peak region. There will also be some vacationing out-of-staters at the picnic.

Special invitations have been sent out to more than 500 former residents of the Gold Camp, he said.

Another Commie Plot Crushed, Iraq Announces

(Continued From Page One)

camp at Rashid this morning was put down in half an hour.

The broadcast gave no details of the action and did not mention what if any casualties were suffered.

"A communist plot staged by some Communists and agents to seize Rashid camp was crushed at dawn in a half hour by our military forces, the national guard, the police and the people," a communique from the Iraqi revolutionary government said.

The swiftness with which the attempted coup at the camp was foiled showed how strongly the revolutionary regime is in control, the broadcast said.

The communique said that a special committee was questioning the "detained agents."

Mrs. Anna Bradley, Long Sick, Dies

Mrs. Anna Bradley, 1424 Tweed St., widow of Charles Bradley, died at 83 at a local hospital Tuesday. She had been a resident of Colorado Springs since 1946 and was a member of the Corpus Christi Catholic Church. She had long been ill.

Mrs. Bradley was born in Axtel, Kan., Nov. 4, 1879. She was married in Shawnee, Okla., in 1900. She had been a resident of Colorado since 1924. She is survived by two daughters, Mrs. H. H. Hardin and Miss Adeline Bradley, and a sister, Mrs. Clara Groves, all of Colorado Springs.

Rosary services will be held at 7 p.m. Thursday at the Nolan Drawing Room. A requiem high mass will be celebrated at 9 a.m. Friday at the Corpus Christi Church. The Rt. Rev. Msgr. Anthony G. Elzi will be celebrant. Burial will be in Mt. Olivet Cemetery, Denver.

News Briefs and Announcements

MOUNTAIN CLUB — The Pikes Peak Group of Colorado Mountain Club has scheduled Snowmass and Capitol Peaks for July 4 thru the 7th with the leader Lester Michel. Register with Ed Wallick 634-3825. Both peaks over 14,000 feet. Leave Thursday at 9:00 a.m. Sunday July 7, there will be a trip over Palmer trail to Crystal Park with Jeanette Mass for leader. Register with her 622-4835 and meet at Palmer High School, Weber St. at 9 a.m.

FEW days left, The Book Home sells all books, paperbacks. New and used books at half price. Visit the Book Home at 16 East Kiowa today.

WE are happy to announce the appointment of G. Donald Larson, M.D., to the staff of the Central Colorado Medical Center, 2217 East Platte Ave. Practice limited to the eye.

BIRD CLUB — The Aiken Ornithological Society has planned a field trip for Sunday, going to Cascade. The group will meet at the home of Mahlon Speers, 1609 W. Kiowa St., at 8 a.m. Register with the leader, Mrs. Marjorie Leavens, 633-7605.

Real Estate Material Goes Into Library

The Colorado Springs Public Library has received a donation of materials relating to real estate appraisals and evaluations, it was announced today by Mrs. Margaret Reid, city librarian.

Initial presentation of the materials was made by the Southern Colorado Chapter of the Society of Real Estate Appraisers.

Thomas B. Ricker, chairman of the library committee of the Society, said the organization planned to donate additional books and materials from time to time so that a small but comprehensive library on evaluation of real estate can be established.

Such a collection has been badly needed for some time, Mrs. Reid said, "and will be a distinct asset to the library and the community."

CC Librarian, Dr. Mason, Goes To New Post

(Continued From Page One)

Literature from Yale University. He received both his bachelor's and master's degrees from Yale and also served as an English instructor at CC.

Prior to coming to CC, Dr. Mason served in the reference department at Yale; was serials librarian at the University of Wyoming and helped to recatalog the library at Montana State College. He formerly taught English at Williams College and at Marlboro College.

He is member of various library and historical associations including the American Library Association and the Association of College and Reference Libraries.

Hofstra College has an enrollment of 8,600 students.

Police Report Thefts From Cars

Three cases of larceny from motor vehicles were reported today by Colorado Springs police.

Doris Lorraine Berry, 2519 W. Pikes Peak Ave. told police that tires, tubes and a battery worth a total of $48 were removed from her car between May 15 and June 30 while it was parking in a vacant lot near her home.

In another case, a tire and wheel valued at $16 were stolen from the car of John B. Coates, 2434 Lark Dr. Monday night. The car was parked in front of his home, according to the report.

In the third case, Gene Andrew Lacour, 810 E. Rio Grande St., told police that two tires and wheels worth $60 were stolen from his car while it was parked behind Conley's Garage, 725 E. Fillmore St. Monday night.

Car Collision Injures Two

Two persons were taken to the Ent Dispensary with abrasions as a result of a collision at Bijou and Spruce Streets Tuesday evening, police reported.

The injured persons were Elton Glen Perry, 6, and Anna Perry, 34. They were passengers in a car driven by Robert Perry, 44. All three live at 928 SS. Institute St.

The other car was driven by Elmer A. Hegburg, 53, of Sycamore, Ill.

According to police, the Perry car was south bound on Spruce and Hegburg was going east on Bijou when the collision occurred. Hegburg was issued a warning ticket for running a stop light, according to the report.

Cigaret Tax Receipts Doubled

Gross receipts from the city's cigaret tax was almost double in June over the same month in 1962, it was reported today by James O'Leary, deputy city treasurer.

This year's June total was $15,855.60 as compared with $8,654.20 for June, 1962.

Similarly, O'Leary said, the total for the first six months of 1963 is $69,431.65, which compares with $43,993.20 for the first half of 1962.

The increase is due to the fact that the City Council increased the cigaret tax from one to two cents per pack in December, 1962, rather than increase the mill levy on property tax when the 1963 municipal budget was considered.

Resuscitator Crew Assists Woman

Firemen of Company 4 and the resuscitator crew of Company 1 worked fast Tuesday on Mrs. Jonet Browning, 30, of 3316 Palmer Park Blvd., who had suffered a severe attack of asthma while at Prospect Lake. It was not a case of near drowning, but Mrs. Browning was not breathing when the firemen, responding to a 5:04 p.m. call, arrived.

A resuscitator was used for three minutes before breathing was restored, after which an inhalator was used until the patient was restored to normal breathing. Assistant Chief Herman Radder was in charge.

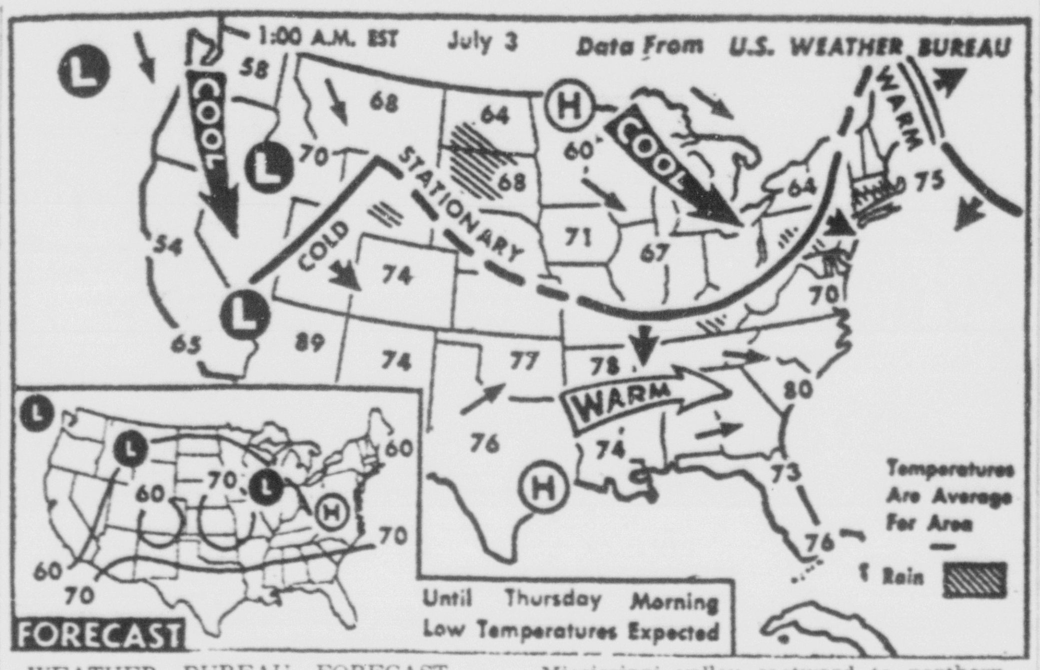

WEATHER BUREAU FORECAST — Fair to partly cloudy skies are expected for the entire country Wednesday night with no significant precipitation forecast. It will be cooler from the Lakes and mid Mississippi valley eastward to northern and middle Atlantic states. It will continue warm in south Atlantic and Gulf states and be warmer in northern Plains. (AP Wirephoto Maps)

* * *

Penrose News

By PEGGY SANDEFUR

The Home Demonstration Club met for its regular meeting at the Grange Hall on June 5. Mrs. Alice Wilson and Mrs. Florence Trevethick were hostesses. The day was spent working with mosaic tiling. Chinese food was the main dish. Mrs. Whitmier and Miss Ada Weichhand were guests. Members present included the Mesdames Janie Bowser, Louise Hunter, Reba Nehans, Letha Ham, Leora Russler, Jean Stevens, Jean Whittiaker, Lucille McDowell, Chris Williams, Peggy Sandefur, and the hostesses.

The Beaver Park Grange met for its regular meeting at the hall on the evening of June 5. The regular potluck supper was served before the meeting. Mrs. Al Berger, Mrs. Delbert Buchanan, and Mr. Klutz were initiated into the order. Most of the meeting was devoted to the discussion of insurance. The next meeting which will be a picnic, to be held on July 3. Each family is to bring chicken and a covered dish. The Grange will provide watermelon. The supper will be held in the hall.

The members of the Penrose Boots and Saddle Club held a nice ride on Sunday. They left town at about 2 p.m., riding to Diversion Dam. All enjoyed a picnic near the dam at about 5 in the afternoon. There were about 20 horseback riders, two totegoats, and several cars going. Several more rides are being planned for the near future. Those interested are asked to get their horse ready and join in.

Mr. Hitchenson passed away at the Golden Age Center at Homeplay. He had been a resident of a resident of the center for about five months. He came to Penrose about five years ago from Fair-Colorado for 60 years, moving here from Illinois. He was a World War I veteran. Hitchenson owned and operated the Frontier Town Museum near the Junction of 50 and 115 for five years. He is survived by two sisters, one of whom is Mrs. E. E. Hendericks, of Illinois. She and her husband have been living in a trailor at the center to be near him. He had been quite ill for a number of months. Services and burial were at the Golden Age center.

Herb Woolsey was guest of honor at a birthday part Thursday evening June 6. The group of teenagers enjoyed games and refreshments of the traditional ice cream and cake and koolaid. Those present included Judy and Russ Ann Mace, Frances Donley, Kathy Molello, Frances Smith, Carolyn Goodall, Jim and Ray Hambric, Sam Hiehans, John McDermott, Bud McDowell, Mrs. Addie Hambric, Mrs. Kay Shook and her grandsons Mike and Pat Dair.

Hank McCallister celebrated his birthday on Saturday evening with Mr. and Mrs. Clyde Simpson, Mr. and Mrs. Dick Carrithers, and Mrs. McCallister. They all enjoyed an evening out at the Broken Spoke.

The Bible School program was held at the Beaver Park Friends Church Wednesday evening, all of the classes participating. There were 53 enrolled, 30 with perfect attendance.

The Penrose town baseball team played a game at the preparole center Sunday, winning the game.

Mr. and Mrs. L. D. Green and their sisters, Mrs. Moore of San Lorenzo, Calif., were dinner guests of Mr. and Mrs. Harlan Pierce Sunday.

Firemen Called For Leaking Ammonia Drum

Tears were brought to the eyes of firemen and others this morning when expansion by heat caused a 55-gallon drum of ammonia to start leaking outdoors at the Custom Blueprint and Supply Company's plant, 401 N. Tejon St.

The fire department was called at 9:06 a.m. and Company 1 made the run. The drum did not burst. Ammonia escaped around the bungs. While it was being debated what to do the ammonia cooled sufficiently to halt the escape of the pungent gas. Capt. Louis Fooshee was in charge of the firemen.

'Jack' Oliver Dies While in Columbus, O.

Jesse Lee "Jack" Oliver, 410 Chatfield Dr., Security, died suddenly Tuesday night in Columbus, O., of a heart attack, while on a vacation trip. He was accompanied by his wife Ruby and son Michael. Tom Tutus, brother-in-law, left Colorado Springs this morning by airplane to bring the body back to Colorado Springs.

Mr. Oliver was born in La Junta, Colo., in 1921, but had been a resident of Colorado Springs since the age of 12. He was a veteran of World War II, in which he served in England and Germany, and was a past president of Veterans of Foreign Wars Post No. 4051. He was manager of the Ute Bowling Lanes Grill and was widely known. He was formerly with the Southwestern Carpet Co.

Besides his wife and son Michael, he is survived by a daughter, Mrs. Camille Noonan; his parents, Mr. and Mrs. H. R. Oliver; two sisters, Mrs. Clara Bumgardner and Mrs. Edythe Peterson, and a brother, Raymond Oliver, all of Colorado Springs.

Owner Reports Car Windshield Broken

Charles R. Collinsworth, 2613 Concord, reported to the sheriff's office Tuesday that the windshield of his car had been broken sometime between 8:15 and 10:45 p.m. Tuesday while he was at the Circle Lanes, 999 N. Circle Dr.

Sheriff's deputies found the hood of the car open but apparently nothing was tampered with. They also found small footprints in the loose sand around the car.

Security Will Have Fireworks

Security Village will present its sixth Fourth of July fireworks at dark Thursday.

The fireworks will be set off on the Security baseball field, across from the Security Shopping Center, by members of the volunteer fire department. Fireworks are bought each year by businessmen of Security.

The display is open to the public without charge.

The Nation's Weather

(Report furnished by U.S. Weather Bureau Station at Peterson Field.)

Clouds covered the northeastern costal areas today with thunderstorms lingering in the state of Maine.

Other active weather included scattered showers or thunderstorms over the Gulf states, across the Dakotas, Minnesota and Iowa.

Both Huron and Sioux Falls, S. D., reported locally heavy rainfall, amounts of close to an inch and a half for the past six hours.

Morning temperatures ranged from the 40s along the Pacific coast and northern sections of Nevada, thru Michigan and Minnesota, to the 70s in the south.

British Scandal Figure, Dr. Ward, To Stand Trial

(Continued From Page One)

reserve his defense for presentation in court later.

The judge's ruling came on the third day of a pre-trial hearing for Ward, who was charged with eight vice counts, including aiding abortion, luring teen-age girls into prostitution and living off earnings of prostitutes.

Ward, the man who introduced playgirl Christine Keeler to former War Minister John Profumo and touched off a scandal that has rocked Britain, was granted bail of $5,600. The bail was covered by two sureties of $2,800 each — one of them put up by Ward's literary agent, Pelham Pound.

The court ruling came after a middle-aged mystery man testified he had sexual relations with Miss Keeler in Ward's apartment and found her to be "an amusing companion."

The hearing started last Friday with sensational testimony by Miss Keeler and her former roommate, 18-year-old Marilyn (Mandy) Rice-Davies. Miss Keeler testified she had sex relations for money with Profumo and former Soviet naval attache Eugene Ivanov. Mandy told the court she had been intimate with Lord Astor, master of the famed Cliveden Estate, where Miss Keeler first met Profumo as she emerged in the nude from a swimming pool.

Ward will be tried at the Old Bailey Criminal Court, where some of Britain's most sensational trials have been heard.

Earlier, an attractive model identified only as "Miss W" told the hearing she became pregnant following sexual relations with Ward. She also said she submitted to an abortion arranged by Miss Keeler.

'Lost' Jewels Were Just Misplaced

A woman who reported to the sheriff's office Sunday that jewelry worth $21,000 was missing from her room at the Kissing Camels Golf Club found the jewels Tuesday afternoon.

Mrs. Mary Ann Wilcox told Deputy Sheriff F. T. Ripley and FBI Agent Ed Rogers that she found the jewels wrapped in tissue in a small zippered pocket of a cloth cosmetic bag.

Tired Steer Returned To Packing Plant

Overcome from the heat Tuesday, a steer laid down at 10 N. Chestnut St.

Ed Neis, of the G & C Packing Co., 240 S. 21st St., notified the sheriff's office shortly after noon Tuesday that while unloading animals, a white faced steer got away and they needed some help in finding it.

Sheriff's deputies found the tired beast and notified the packing company which came and retrieved it.

Gazette Telegraph Missing? Dial 632-4641 before 8 p.m. weekdays, 2 p.m. week-ends.

Mrs. Stoudt Given 10-Year To-Life Term for Murder

(Continued From Page One)

ment, District Attorney Don Higby said, "We believe the evidence had shown the act was premeditated and we have no hesitation that all the elements of first degree murder have been proven."

Mrs. Stoudt, 27, of 608 La Salle St., the mother of two children, killed Jerry Ives, local tavern owner, 38, of 2806 Pennsylvania St. at his home, April 11 by shooting five bullets into his body.

On Tuesday morning a hassle developed between Higby and counsel for the defense, Leo Rector. The district attorney requested Dr. Richard Conde be called as a rebuttal witness despite objections from Rector who pointed out that Conde had been present Monday when Mrs. Stoudt took the witness stand. He also added that at the beginning of the trial a ruling had been made by the presiding judge, William M. Calvert, which excluded all witnesses from the court room.

"Mrs. Stoudt was tricked into testifying before Dr. Conde, and this is not fair," Rector declared angrily.

He also added that the doctor was being called as a rebuttal witness and insisted that such witnesses could only be called to rebut something uttered in previous testimony.

"I very much object to any inference that the district attorney's office knew Dr. Conde was present," Higby answered. "It is absolutely untrue. Had we known we would have been asked to leave." The district attorney also said Conde had been there for only a short time.

Rector retorted "an investigator from the district attorney's office was in court all the time, and I'm sure he knew the doctor was here." The investigator was Dick Schnackenberg. Rector concluded snappishly, saying, "Mr. Higby with his vast staff has some control over these things I would think."

The judge then ruled Conde's testimony was admissable and the doctor took the stand.

He said he had examined the defendant in county jail and had concluded she was legally sane. This was in direct opposition to previous day's testimony given by Dr. Paul Draper who told the court Mrs. Stoudt was suffering from temporary insanity during the morning of the killing.

Dr. Conde said "At the time of the offense she was free from disease or derangement as to be able to distinguish right from wrong and to refrain from the wrong."

She had told him, he continued, that she had no recollection of the shooting, tho she remembered loading the gun, going to the victim's home and seeing his face as "a white blur."

The doctor also referred to the paternity suit she had previously brought against the dead man and lost. Ives refused to give any financial support for the child Mrs. Stoudt was certain he was the father, Conde told the jury, as she said she had had no sexual relations with men for four years until she met Ives.

In cross examination he said the effects of liquor were comparable to an anesthetic. He told the court that Mrs. Stoudt had told him she was unable to recollect various episodes of the night of the shooting due to the amount of beer and whiskey she had consumed.

In his closing argument Assistant District Attorney Pat Hinton said the murder was "premeditated and willful" and reminded the jury that a previous witness for the prosecution (there were 25 in all and five for the defense) had said Mrs. Stoudt had made the remark "hate had been building up in me."

Commenting on the evidence given by Miss Elizabeth Nelson, a defense witness and the defendant's roommate, Hinton said, "I never saw so many drinks thrown into testimony. If you and I had taken so many we would not be sober to this day. We would probably be dead."

Attorney Jerry Donley who appeared with Rector for the defense, said in his closing argument that the testimony of the "so-called confession" and that of Dr. Conde was conflicting. In conversations with Conde, Mrs. Stoudt, referring to the incidents of the fatal night, had repeated, "I guess this is what happened," and "I imagine I did that." In the statement however she stated "I did this," and "I did that." "Yet it is on the strength of this confession that the district attorney's office would have you bring in a verdict of first degree murder," he said.

Rector blasted the district attorney's office in his final argument. "It is highly incredible and amazing that the district attorneys of the State of Colorado are so biased and so intent on getting a conviction that they present the fragments of the case." He said the testimony offered by the People was "tainted and tainted with this passion for conviction" and "the biased witnesses for the state never heard the defendant utter one word against Ives."

Higby blandly replied that it was customary for the district attorney's office and law enforcement officials to be attacked when the defense did not have a case.

"If you think drunkenness an excuse for murder then there is a reason for you to exonerate the defendant. We believe the evidance has shown the act was premeditated."

Testimony in the trial was complete by 10:05 a.m. Tuesday with the jury receiving instructions starting at 3:40 p.m. A choice of seven possible verdicts was given: first degree murder with the death penalty; first degree murder with life imprisonment; second degree murder; voluntary manslaughter; involuntary manslaughter and innocent or innocent by reason of insanity.

The defense was granted the customary 10 days in which to file a motion for a new trial.

Directors Delay Action on School Contract Mix-Up

No action was taken Tuesday on bids for the new Washington Irving Junior High School.

District 11 board of directors met in special session after the low bidder told them he made an error in his bid and asked that it be withdrawn.

Directors were scheduled to meet at 4 p.m. today to make a final decision on awarding the contract for the 1,000-student capacity school.

Raymond C. Whitlock of Colorado Springs had entered the low bid of $1,458,268 for the new Junior high school which will be constructed on Galley Road. This was more than $100,000 lower than the next lowest bid.

However, Whitlock said that he had neglected to include the subcontract price for the electrical work in his bid price. He told directors at a closed session Monday that this figure would be approximately $130,000.

The next lowest bid was submitted by Wilkins Co. Inc. of Boulder. Their price was $1,562,830.

Walter Kuenning, building consultant for the District, recommended that the contract be awarded to Wilkins on the basis of their low bid.

However, directors decided to withold a decision until they could obtain more information on the Boulder firm in regards previous school building contracts.

L. Marvin Wilkins, head of the company, told directors Tuesday that he has some $10 million worth of contracts under bond at the present time. He said he could comply with all requirements of the contract including the clause calling for completion by August of next year.

Whitlock apologized to the board for his error and was given the choice to go ahead with the construction on the basis of his original bid or to officialy request that his bid be withdrawn.

The local contractor chose the latter alternative and made his request in writing. The board agreed to withdraw the bid and returned his bond.

The board said it was withholding a decision on awarding the contract until a complete review of the Boulder firm's history and performance was made.

Swimmers Active in City Pools

There has been a sharp increase in swimming this year at both Prospect Lake and at the Monument Valley Park pool, according to officials of the City Park and Recreation Department.

From June 13 thru June 30 there have been 16,914 swimmers at Prospect Lake. This compares with 8,887 from June 14 thru June 30, 1962. Peak day so far this season was 2,324 swimmers last Sunday.

During the same period this year, 2,132 swimmers were counted at Monument Valley Park pool, with 1,854 of those children and 1,278 adults. The comparative figure for June, 1962, was 1,780. There were 357 swimmers last Sunday.

The charge for swimming at Prospect Lake is 10 cents per person; it is 25 cents for children under 12 years of age at Monument Valley Park and 60 cents for all those 12 and over.

Swimming at both locations is available from 9:30 a.m. to 6 p.m. daily seven days a week.

Well qualified life guards and other personnel are on duty at both swimming locations.

City Services More Electricity Users

At last count, the Colorado Springs Department of Public Utilities had 42,928 electric meters, which reflects an increase of 836 this year.

Water meters have increased in 1963 by 501 to bring the new total to 38,675.

The gas meter increase was 319, making the department's current total 38,179.

The city serves a much larger area with electricity and gas than it does with water.

Four Nabbed By U.S. on Spy Charges

(Continued From Page One)

The FBI said there is no link between the two cases.

According to a complaint filed in a New York federal court, the four arrested Tuesday conspired with at least two Soviet military intelligence men to transmit to the Russians information on U.S. military installations and troop movements.

These included top-priority missile bases, it was learned.

The four were ordered held without bail after preliminary hearings before U.S. commissioners. Hearings were postponed to July 16 to give the couples time to secure lawyers.

Seized in a raid on a Flushing, Long Island, apartment were Ivan Dmitrievich Egorov, 41, and his wife, Aleksandra Egorova, 39. Egorov is a personnel officer in the U.N. secretariat.

The FBI said the couple resisted arrest and the woman "put up a terrific struggle" and had to be carried away by agents.

The pair seized in a Washington apartment denied their guilt at a hearing.

While the FBI called them "John and Jane Doe" in its complaint, it said they were living under the names of Robert Keistutis Baltch and Joy Ann Garber, or Joy Ann Baltch. The names were taken, the FBI said, from innocent citizens—a Roman Catholic priest and a Connecticut housewife.

The FBI would not discuss the background of the Baltch couple—even to say whether they, too, might be Russian.

Also named but not charged in the complaint are Russian U.N. employes Aleksei Galkin, 45, and Peter Egorovich Maslennikov, 43, both of whom left for Russian in May.

These and other members of Soviet military intelligence, the FBI said, conspired with the two couples "to communicate, deliver and transmit to Russian information relating to United States military and Navy installations, troop movements, shipping and military waterfront facilities."

Two Persons Hurt as Car Hits Embankment

Two persons were injured when their car which was north bound on Harrison Road slammed into a concrete embankment of the U.S. 85-87 overpass early this morning, the State Patrol reported.

The driver of the car, Leslie P. Riddle, 26, of 1332 Easy St. in Security, was taken to Ft. Carson Hospital with a fractured left wrist, lacerations on his face and abrasions on his left arm and left leg, according to the report.

The lone passenger in the car, Lee V. Cordova, 24, of Ft. Carson was also treated at the Carson hospital. He suffered multiple lacerations on his scalp and face. He also received an abrasion on his left knee and a laceration in mouth.

According to State Patrolman Arnold C. Ferrero, the car traveled 120 feet after leaving the road and flew thru the air for another 94 feet before landing on the Harrison Road median strip and hitting the embankment. Ferrero estimated $2,000 worth of damage to the 1963 model car.

Blazes Are Battled Near Canon City

By THE ASSOCIATED PRESS

Forest fire fighters put out one blaze southwest of Canon City Tuesday but another small fire broke out about the same time. A third blaze in the same area continued to burn.

The latest fire, believed caused by lightning, burned in a tiny area 10 miles southwest of Canon City in the Goat Park section. Bureau of Land Management personnel were sent to this fire.

A three-acre fire on private land, about 16 miles southwest of Canon City was put out by 15 firemen from Westcliffe.

Nine miles southwest of Canon City another fire burned in timber located in difficult terrain. This blaze was in the Grape Creek area on the rim of Chute Park along the San Isabel National Forest border.

Stolen Truck Found in Alley

A truck that was found blocking an alley in the 200 block of East Moreno Street early Tuesday morning turned out to be stolen from the Ponca Wholesale Co., 428 W. Colorado Ave., police reported.

An employee of Ponca Wholesale told police that the truck had been stolen Monday night and that he had discovered the theft when he came to work Tuesday morning. Police had found the truck at 4 a.m. after receiving a complaint that it was blocking an alley. The truck did not appear to be damaged according to the report.

How to Keep Well

By DR. T. R. VAN DELLEN

(© 1963: By the Chicago Tribune)

To the limit of space, questions pertaining to the prevention of disease will be answered. Personal replies will be made when return stamped envelope is enclosed. Telephone inquiries not accepted. Dr. Van Dellen will not make diagnoses or prescribe for individual diseases.

VITAMIN B12 A LIFESAVER

By Dr. Theodore R. Van Dellen

Pernicious anemia is easily controlled with an injection of vitamin B12 every three or four weeks. The discovery of this product clarified many of the puzzling aspects of this type of anemia. Most of our researchers in this field have turned to other problems because the disease no longer is a threat to mankind.

This disorder probably is of hereditary origin. It is rare in persons under 30 and usually selects light haired, blue eyes individuals, especially the off-spring of the British and Scandinavian. Those affected often have turned gray prematurely.

The condition seldom is recognized in its early stages unless a blood count is done in the course of a physical checkup. When questioned concerning the onset, the majority are unable to pin down the appearance of symptoms to a definite date. They recall feeling weak and having difficulty completing tasks that previously were finished with ease. One woman recognized that something was amiss when she "lost her oomph." A man who previously was active and energetic found he had to take several naps during the day and could hardly wait to get home to rest.

Now and then the inkling comes when someone comments on the pallor of the skin or the individual notices his paleness on looking in the mirror. As anemia progresses, numbness and tingling of the arms and legs will be noted, as well as increased fatigue, nausea, lack of appetite, and sore tongue.

Involvement of the nervous system is a more serious manifestation. Initially, there is a loss of coordination along with weakness; unless the victim receives injections of liver or vitamin B12, paralysis will ensue. This complication is the chief reason why treatment is so vital. Various products are available to improve the blood count but unless they help the nervous system, they are of no value in pernicious anemia.

Prior to 1926, everyone with this disease died within one to three years, which is why it was called "pernicious." When the usefulness of liver became known, patients remained alive by eating enormous amounts of this food and many complained the treatment was worse than the disease. This problem was solved when a refined liver extract was prepared for hypodermic injection. Vitamin B12 has replaced all other remedies and it is surprising how little is needed to control the malady.

Dr. Van Dellen will answer questions on medical topics if stamped, self-addressed envelope accompanies request.

Damaged Liver

S. M. writes: Could an attack of viral hepatitis cause cirrhosis of the liver in a woman who never touched an alcoholic beverage?

Reply

Yes. The majority of victims of viral hepatitis get well. A small percentage have enough liver damage to develop cirrhosis at a later date.

End Of Fertility

F. W. writes: Is there a test that will tell when a woman no longer is fertile?

Reply

No, but the chances of pregnancy are remote after the menopause.

Daily Stroll

Mrs. M. writes: Is it all right for people of 68 to walk one or two miles daily?

Reply

Yes, and advisable, provided they enjoy it and do not develop any kind of distress.

Thyroid Scanning

R. F. B. writes: Why is the neck scanned in a person with a suspected thyroid condition?

Reply

To determine whether a tumor exists.

Today's Health Hint

Good lighting is an excellent accident preventive.

Copyright 1963
By The Chicago Tribune

Billfold With $125 Reported Stolen

A billfold with $125 in it was stolen from Carlos Garcia Monreal of Ft. Carson early Tuesday morning, police reported.

Monreal said the billfold could have been stolen while he was sleeping in his car at the rear of the Tap Room, 119 E. Colorado Ave. after having too much to drink, according to the report.

Thousands Use GT Classified Ads — Try One — 632-4641

Bring the family to
PAINT PONY STABLES
Located on Paint Pony Ranch — 1 mi. north Woodland Park on Hy. 67 (Deckers Road)
HORSEBACK RIDING
Over beautiful mountain trails. No traffic.
Rates: 1.50 first hour, 1.00 ea. additional hr.
Moonlight Ride and Steak Fry. 5:30
Reservations 687-9482

NOW AT YOUR WESTLAND THEATRES

CHIEF 21½ E. PIKES PEAK
Doors 12:30 — Shows 1:00
75c Till 6 Then $1.00
Children 25c
Incredible But True!
PT 109
CLIFF ROBERTSON in the year's most talked-about role!
Color 1:02, 3:46, 6:35, 9:22
Extra "Life of Pope John"

PEAK 115 E. PIKES PEAK
Doors 12:45 — Shows 1:00
$1.00 Till 6 Then $1.25
Military & Students $1.00
Held Over! Held Over!
3rd Record Week
Spencer's Mountain
FONDA · O'HARA
It's Family Entertainment
Color at 1:00, 3:37, 6:14, 8:51

AIRCADIA 3201 E. HIGHWAY 24
GATES 6:15 SHOWS 7:50
ADULTS 75c KIDS FREE
GIGANTIC HOLIDAY SHOW!
Spectacular FIREWORKS DISPLAY
At 10:00 P.M.
MOVIE MARATHON 3 BIG HITS! 3
1 RED BUTTONS—FABIAN "FIVE WEEKS IN A BALLOON" Color at 8:00 ONLY
2 DANNY KAYE—MARTHA HYER "THE MAN FROM THE DINERS CLUB" Shown at 10:20 ONLY
3 — FOR STAY OUT LATERS — ROBERT MITCHUM "THE WONDERFUL COUNTRY" At 12:06 ONLY

8th STREET 8TH STREET & BROOKSIDE
Gates 6:30 — Shows 8:00
Adults $1.00 — Kids Free
BIG HOLIDAY FUN AND ACTION SHOW
FOLLOW THE BOYS METROCOLOR
CONNIE FRANCIS · PAULA PRENTISS · DANY ROBIN
Shown at 8:10 Only
Plus Romantic Man Hunt!
COME FLY WITH ME
DOLORES HART · HUGH O'BRIAN
Shown at 10:00 P.M.
EXTRA FEATURE TONIGHT FOR STAY OUT LATERS!
Yul BRYNNER · Steve McQUEEN · Charles BRONSON
"THE MAGNIFICENT SEVEN"
Color at 11:59

SKY VIEW 1600 SOUTH 21ST
Gates 6:30 — Shows 8:00
Adults 75c — Kids Free
MOVED OVER!
After Record Breaking Crowds!
This is Ole' Sam!
Sam is the Texas Pot Hound That Will Melt Your Heart!
Walt Disney presents Savage Sam
Brian KEITH · Tommy KIRK · Marta KRISTEN · Kevin CORCORAN
Color at 8:05, 10:00
Extra! "Two Chips and a Miss"

VISTA VIEW ACROSS FROM SECURITY
Gates 6:30 — Shows 8:00
Adults 75c — Kids Free
ALL FAMILY HOLIDAY FUN!
AN AVALANCHE OF ADVENTURE!
Walt Disney
JULES VERNE'S In search of the Castaways
CHEVALIER · MILLS · SANDERS · WHITE
Shown at 8:10 Only
Plus 2nd Laff Hit!
Bob HOPE · Lucille BALL
"FANCY PANTS"
Color at 10:20 Only

STARLITE EAST HIGHWAY 24
Gates 6:30 — Shows 8:00
Adults 75c — Kids Free
GIANT BUGATHON
Creeping Black Horror "THE SPIDER" At 8:10 Only
From the Depths "THE GIANT LEECHES" At 9:27 Only
Oops! This Is A Bug? "BLOOD OF THE VAMPIRE" At 10:54 Only
Once It Was Human! "THE FLY" At 12:21 Only

FREE PLYMOUTH GIVEN TONITE!
At All Westland Theatres at 8:54
$500 CASH DRAWING IF AUTO IS NOT CLAIMED

Held Over — Last Few Days!
ROCKY MOUNTAIN PREMIERE ENGAGEMENT
Filmed in Jackson Hole, Wyoming
You'll Never See a Finer Film.

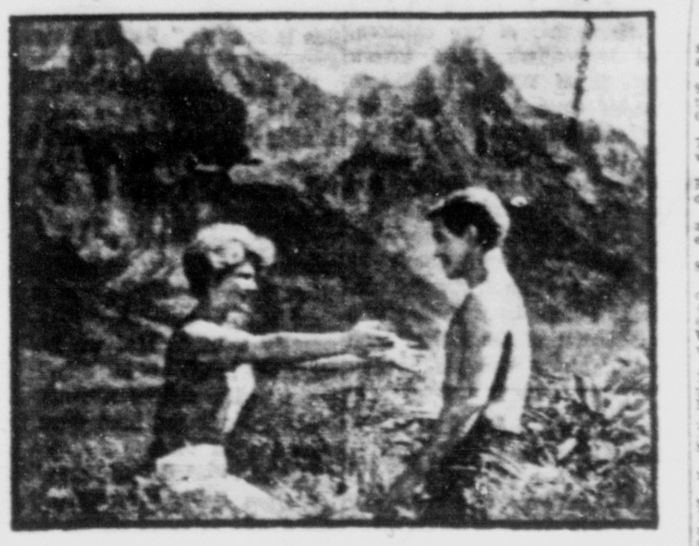

This is your place, Clayboy. Your father brought his sweetheart here and married her. Your eight red-blooded uncles fell in love on Spencer's Mountain. This is your place, Clayboy, and this is your time...
HENRY FONDA and MAUREEN O'HARA
in DELMER DAVES' PRODUCTION Spencer's Mountain
—PERFORMANCES AT—
1:00—3:37—6:14 and 8:51
OPEN 12:45 P.M. — $1.00 to 6 P.M. Then $1.25
Military in Uniform & Students $1.00
WIN 1963 PLYMOUTH TONIGHT
Plus $500. Drawing If Car Not Claimed
The NEW PEAK
A WESTLAND THEATRE

YOUR SPECIAL 4th OF JULY MOVIE TREAT!
STARTS TODAY!
A PICTURE FOR THE ENTIRE FAMILY!
PT 109
THE TRUE STORY OF LT. JOHN F. KENNEDY'S INCREDIBLE ADVENTURE IN THE SOUTH PACIFIC!

Starring CLIFF ROBERTSON in the year's most talked-about role!
TY HARDIN · JAMES GREGORY · ROBERT CULP · GRANT WILLIAMS
TONITE AT 8:50 P.M.! WIN A 1963 PLYMOUTH ... A $500 BONUS DRAWING IF CAR IS NOT CLAIMED!
Extra "HIGHLIGHTS OF THE LIFE OF POPE JOHN XXIII" PLUS CARTOON "FAST BUCK DUCK"
Regular Prices! Sat., Sun and Holidays 75c 'Til 2 ● Weekdays 75c 'Til 6 ● Children 25c
Box Office Opens Daily at 12:30 p.m.!
COOL Chief A WESTLAND THEATRE
SEE "PT109" at 1:00 ● 3:46 ● 6:35 ● 9:22

Things to Do and See

AMUSEMENT PARK—Santa's Workshop, Cascade, 9 a.m. to 6 p.m. daily and Sunday.

ART EXHIBITS — Fine Arts Center, 9 a.m. to 5 p.m. weekdays and 1:30 to 5 p.m. Sundays. Cripple Creek Art Gallery, 9 a.m. to 5:30 p.m. daily.

AUTOMOBILE RACING—Stock cars, 7 p.m. Saturday, Pikes Peak Speedway and Sportsman Raceway Park.

BAND CONCERTS — Soda Springs Park, Manitou Springs, 8 p.m. Sundays.

BASEBALL — Monument Valley Park and Memorial Park, lighted diamonds, evening and daytime play.

COMMUNITY SINGS — Acacia Park, 8-9 p.m. Saturdays thru Aug. 17.

CHUCK WAGON DINNERS—Garden of Gods, 7 p.m. Mondays thru Fridays (reservations to be made at Junior Chamber of Commerce office). Flying W Ranch, 7 p.m. nightly with reservations by phoning ranch before 1 p.m.

DANCING — Square dancing at Manitou Springs Memorial Hall 8:30 to 10:30 p.m. Tuesdays and Fridays; Bancroft Park, 8 p.m. Wednesdays; Acacia Park, 8 p.m. Thursdays; Green Mountain Falls Community Center, 8 p.m. Saturdays.

DOG RACING — Pikes Peak Kennel Club track, Aug. 23-Oct. 31.

FISHING — Palmer Lake, 19 miles north on U. S. 85-87; Monument Lake, 18 miles north on U. S. 85-87; Tarryall Reservoir, 70 miles northwest on Colorado 77, and Tarryall River from reservoir to Lake George, 43 miles northwest on U. S. 24; Eleven Mile Reservoir 11 miles southwest of Lake George; Eleven Mile Canon; Skagway Reservoir, 10 miles southwest of Victor; Artero Reservoir, 70 miles west on U. S. 24; Twin Lakes, 124 miles west on U. S. 24; Arkansas River; Rainbow Falls Park, near Woodland Park.

GOLF — Broadmoor, Colorado Springs Country Club, Patty Jewett, Valley Hi Country Club and Stratmoor Hills.

HIKING — Mountain and plains trails.

HORSEBACK RIDING — Mountain and plains trails.

ICE SKATING — Broadmoor World Arena.

MELODRAMA AND SUMMER THEATRE — Imperial Hotel, Cripple Creek, Dimitri's Restaurant, Cascade, Iron Springs Chateau, Manitou Springs, Chateau, Manitou Springs.

MOTION PICTURES — Broadmoor, Chief, Peak, Ute, and Aircadia, 8th Street, Sky-Vue, Starlite and Vista-Vue Drive-Ins.

MUSEUMS — Colorado Springs Pioneers Museum, 25 W. Kiowa St., 10 a.m. to 5 p.m. Tuesdays thru Saturdays and 2 to 5 p.m. Sundays; El Pomar Carriage House, Broadmoor, 10 a.m. to 5 p.m. daily except Mondays; Ghost Town, South 21st Street, 8 a.m. to 6 p.m. daily; Cripple Creek Museum, 9 a.m. to 5:30 p.m. daily; Victor Museum, 9 a.m. to 5 p.m. daily; Colorado College Museum, 8:30 a.m. to noon and 1:30 to 4 p.m. Monday thru Fridays and 10 a.m. to noon Saturdays. Air Force Academy Visitor Center, north on U. S. 85-87, 8 a.m. to 5 p.m. daily, Ft. Carson Museum, Building 1641, 9 a.m.-5 p.m. Wednesdays thru Sundays, McAllister House, 423 N. Cascade Ave., 12 noon to 5 p.m. Tuesdays thru Saturdays, 2 to 5 p.m. Sundays, closed Mondays, Trianon, Broadmoor, tours 1 to 4 p.m. daily except Mondays and Fridays on the hour.

PICNICKING — Austin Bluffs, Rampart Range Road, North Cheyenne Canon, Garden of Gods, Ute Pass, Manitou Park, Eleven Mile Canon, Stage Road, Stratton Park and Dorchester Park.

PLANETARIUM — Air Force Academy Planetarium, public showings at 11 a.m. and 2 p.m. Mondays thru Saturdays and 2 and 3:15 p.m. Saturdays and Sundays.

ROCK CLIMBING — Demonstrations by Ft. Carson soldiers, 10:30 a.m. Tuesdays and Thursdays, North Cheyenne Canon.

RODEOS — Paradise Ranch, Woodland Park, 2:30 p.m. Sundays.

ROQUE — Bancroft Park and Manitou Springs.

SHUFFLEBOARD — Acacia Park, 16 lighted courts.

SIGHTSEEING — Pikes Peak Garden of the Gods, Air Force Academy (noon meal formation of cadets, 12:10 p.m. daily except Sunday, from Court of Honor Wall); Rampart Range Road, Goldcamp Road, Cheyenne Mountain, Mount Manitou, Seven Falls, North Cheyenne Canon, High Drive, Austin Bluffs, Black Forest, Cliff Dwellings, Ute Pass, Royal Gorge.

SOFTBALL — Memorial Field, 7 p.m., Mondays thru Fridays, two games nightly, and some Saturdays and Sundays.

SUPERVISED PLAYGROUNDS — Audubon, Garfield, Helen Hunt, Jefferson, Longfellow, Will Rogers and Steele Schools, 9 a.m. to 12 noon Mondays thru Fridays, Bristol, Buena Vista, Whittier, Lowell, Mark Twain, Pike and Queen Palmer Schools, 1 to 4:30 p.m. Mondays thru Fridays; Bonny, Bott, Boulder, Conejos, and Thorndale Parks 9 a.m.-4:30 p.m., all thru Aug. 16.

SWIMMING — Monument Valley Park and Prospect Lake, 9:30 a.m.-6 p.m. daily.

TENNIS — Boulder Park (two lighted courts), Monument Valley Park (six lighted courts), Bonny Park, Prospect Lake, 200 W. Uintah St., and Thorndale Park.

TOURS — Van Briggle Art Pottery, 8 a.m. to 5 p.m. daily except Sundays. El Paso and Molly Kathleen gold mines, Cripple Creek - Victor District.

ZOO — Cheyenne Mountain Zoo, 9 a.m. to 6 p.m. daily; Mountaineer Cog train from Broadmoor to zoo, 9 a.m. to 6 p.m., trips on the half hour.

Special Events

July 4—Pikes Peak Hill Climb, Fireworks displays from top of Red Mountain, Manitou Springs, 8 p.m., and at Washburn Field, Colorado College, 7:30 p.m.

July 1-6 — Broadmoor Invitation Golf Tournament for Women, Broadmoor Golf Course.

July 8-13 — Women's Western Amateur Golf Championship, Broadmoor Golf Course.

July 8 — Colorado Springs Chorale, Soda Springs Park, Manitou Springs, 8 p.m.

July 9 — Kiwanis Pancake Day, Soda Springs Park, Manitou Springs, all day.

July 10 — Film on Cripple Creek, Soda Springs Park, Manitou Springs, 8 p.m.

July 14 — Sweet Adelines, Soda Springs Park, Manitou Springs, 8 p.m.

July 15 — Colorado Springs Chorale, Soda Springs Park, Manitou Springs, 8 p.m.

July 17-21 — Broadmoor Invitation Tennis Tournament, Broadmoor Golf Course.

July 17 — Sweet Adelines concert, Soda Springs Park, Manitou Springs, 8 p.m.

July 19-21 — Ute Trail Stampede, Woodland Park.

July 21 — Band concert, Soda Springs Park, Manitou Springs, 6:30 p.m.

July 22 — Methodist Mens Glee Club concert, Soda Springs Park, 8 p.m.

July 22-28 — Broadmoor Invitation Golf Tournament for Men, Broadmoor Golf course.

July 24 — Band concert, Soda Springs Park, Manitou Springs, 6:30 p.m.

July 28 — Southern Gospel Singers program, 2:30 p.m., and band concert, 6:30 p.m., Soda Springs Park, Manitou Springs.

July 29 — ARADCOM Chorale Group concert, Soda Springs Park, Manitou Springs, 8 p.m.

July 29-Aug. 3 — Pikes Peak Invitation Golf Tournament, Patty Jewett Golf Course.

July 31 — Band concert, Soda Springs Park, Manitou Springs, 6:30 p.m.

Aug. 2-4 — Gun and coin show, Memorial Hall, Manitou Springs.

Aug. 3 — Broadmoor Beauty Contest, Lake Terrace Pool, Broadmoor Hotel.

Aug. 4 — Band concert, Soda Springs Park, Manitou Springs, 6:30 p.m.

Aug. 5 — Barbershoppers program, Soda Springs Park, Manitou Springs, 8 p.m.

Aug. 6 — Science film, "City of the Bees," Soda Springs Park, Manitou Springs, 8 p.m.

Aug. 7 — Band concert, Soda Springs Park, Manitou Springs, 6:30 p.m.

Aug. 7-10 — Pikes Peak or Bust Rodeo, Penrose Stadium.

Aug. 8 — Pikes Peak or Bust Rodeo Parade.

Aug. 10 — Kansas Day picnic, Soda Springs Park, Manitou Springs.

Aug. 11 — Southern Gospel Singers program at 2:30 p.m. and band concert at 6:30 p.m., Soda Springs Park, Manitou Springs.

Aug. 12 — ARADCOM Chorale Group concert, Soda Springs Park, Manitou Springs, 8 p.m.

Aug. 14 — Band concert, Soda Springs Park, Manitou Springs, 6:30 p.m.

Aug. 14-18 — Broadmoor Ice Review, Broadmoor World Arena.

Aug. 16-18 — Buffalo Barbecue Days, Manitou Springs. El Paso County Fair, Calhan.

Aug. 18 — Pikes Peak Marathon, Manitou Springs to summit of Pikes Peak and return.

Aug. 19 — Methodist Mens Glee Club program, Soda Springs Park, Manitou Springs, 8 p.m.

Aug. 21 — Band concert, Soda Springs Park, Manitou Springs, 6:30 p.m.

Aug. 22 — Garden Festival, City Auditorium.

Aug. 23-Oct. 31—Greyhound racing, Rocky Mountain Kennel Club Track.

Aug. 24-31 — World Senior Golf Tournament, Broadmoor Course.

Aug. 25 — Band concert, Soda Springs Park, Manitou Springs, 6:30 p.m.

Aug. 26 — Barbershoppers program, Soda Springs Park, Manitou Springs, 8 p.m.

Aug. 28 —Sweet Adelines program, Soda Springs Park, Manitou Springs, 8 p.m.

Dec. 31 — AdAmAn Fireworks, summit of Pikes Peak.

Yank Rebels to Whoop It Up in Bermudas

HAMILTON, Bermuda (AP) — The Yankee rebels are going to whoop it up in this British crown colony July 4, and they have asked the royalists to join in the fun.

With more Americans to the square mile in Bermuda than there are in many parts of the United States, the Independence Day party promises to be a success.

The governor of Bermuda, Maj. Gen. Sir Julian Gascoigne, has promised to show up in his red military coat for the festivities, with a British delegation in tow.

Sponsoring the party is the American Society in Bermuda, headed by author F. Van Wyck Mason, who has written a considerable amount on the Revolutionary War.

Highlights of the party will be lots of food and drink, dancing and a mammoth fireworks display.

Speeches are expressly forbidden.

The three largest exporters of wheat to China are Australia, which delivered 1,900,000 tons in 1962; France, with 1,100,000 tons; and Canada with 930,000 tons.

MONUMENT LAKE RESORT
FREE Fireworks Display
8 P.M. July 4th
SPEND THE DAY
SWIMMING
PICNICING
BOATING
FISHING
• Saddle Horse and Pony Rides
• Trout Pool
• Complete Camping Facilities
• Snack Bar
3½ miles north of A. F. Academy. West thru Monument-Palmer Lake interchange from 85-87 interstate 25.
Phone 481-9980
FREE ADMISSION AFTER 7 P.M.

Frank's Famous
OUTPOST RESTAURANT
3840 North Nevada
Luncheon - Dinner - Supper
The Best Food in the Pikes Peak Region and at Popular Prices
632-2366

"Mr. Piano"
Roger Williams
and his company
"An Evening for You"
Tonight thru Sunday
Sun. through Thurs.: $3.50, $4.50, $5.50; Fri. and Sat.: $3.50, $5.00 and $6.00
Mail Orders to 634-1660, 634-7711
BRO'DMOOR INTERNATIONAL THEATRE
COLORADO SPRINGS, COLORADO

Santa's Workshop
North Pole, Colo.
Open Every Day
9:00 - 6:00
4 Miles West of Manitou Springs Just Off Highway 24
Pay gate admission once then ask for your season's pass.

Doors Open at 12:45
UTE 109 E. PIKES PEAK AVE.
Features at 1:00, 3:05, 5:15, 7:15, 9:30
now
CHILDREN 25c
JERRY LEWIS as 'THE NUTTY PROFESSOR'
COLOR
Co-Starring Stella Stevens

A Short Drive Long Remembered is an enjoyable visit to the
Red Cloud Inn
Fine Dining Since 1921
COMPLETE DINNER and COCKTAIL SERVICE
684-9972 — Open Daily 5:30 P.M. — Open Daily
18 Minutes from Colorado Springs West on Colorado 24
Cascade, Colo.

The BRO'DMOOR THEATRE
—STARTS— TONITE!
"It could be the most terrifying motion picture I have ever made!" —ALFRED HITCHCOCK
ALFRED HITCHCOCK'S The Birds
ROD TAYLOR · JESSICA TANDY · SUZANNE PLESHETTE
Daily at 8:00 p.m.

There's More at A BRO'DMOOR
Penrose Room • Tavern •
Golden Bee • Lake Terrace •
Establishing the criterion for service, dining and decor.

June 15 through Sept. 7, 1963
The IMPERIAL PLAYERS
16th Annual Melodrama Season
"MY PARTNER" And The OLIO
DAILY (except Monday) 2:15 p.m. and 8:30 p.m.
Sunday at 1 p.m. and 4 p.m.
Admission: $1.25, $1.50, $2.00—children: 75c all matinees
Phone Cripple Creek 222 or Colorado Springs 632-2355
Hotel — Motel — Three Dining Rooms
Historic IMPERIAL HOTEL
Cripple Creek, Colorado

Colorado Springs' Most Beautiful Chinese American Restaurant
GOLDEN DRAGON
Serving Family Style Lunches and Dinners
Enjoy Modern Stereophonic Music While You Dine
1409 S. 8th St. 632-3607

OUTDOOR EXCITEMENT
PIKES PEAK COG RAILWAY
The World's highest !
MT. MANITOU CABLE CAR
View 100 miles from 68 per cent grade
CHEYENNE MOUNTAIN ZOO
Rated among top ten in the Nation
SKI BROADMOOR SCENIC RIDE
A double-chair ski tow on Cheyenne Mountain.

BEER
... for that 4th of July holiday outing, fishing trip, Pikes Peak Hill Climb, or picnic! Keg, bottle, can or by the jug. We furnish pump, etc. for keg or pony beer.
KEG BEER
Open at 5 a.m. Daily
Delicious BOX LUNCHES, SALADS, COLD MEATS, WIENERS, SPECIALTY FOODS, CHEESE, and everything to TAKE-OUT on your 4th outing!
WEST SIDE Delicatessen
2520½ West Colorado Ave.
PHONE: 634-9882

BRING IN THE 4TH
the GABLES
GALA CELEBRATION!
WED. NITE, JULY 3
FEATURING
FLOYD FRAME
AND HIS MEN OF FAME
Thur.-Fri.-Sat. Nite Thru August
Bill Pyser invites you to celebrate our national birthday with an enjoyable evening at the Gables
Enjoy the Food—the Mood—and Dancing too . . .
"the BEST STEAK in Town at the SIGN of the STEER"
NO COVER — NO MINIMUM!!
the GABLES 5500 NORTH NEVADA the GABLES
FOR RESERVATIONS CALL 632-8857

HINTS FROM Heloise

By HELOISE CRUSE

Dear Homemaker:

Let's talk about covering our dining room chairs today. You can do it yourself. It's inexpensive, it's easy and it's quick.

All you have to do is turn the chair upside down, remove the little screws in each corner, and the seat comes loose.

Remove it and lay it on your material and draw a pattern, allowing a few inches to turn under.

If you have a stapler . . . use it! It's great and quicker than tacks and saves mashed fingers. If you don't have one, use your hammer and tack the material to the seat. Replace the seat and screws and presto . . . it's beautiful.

If your dining room chair has cushioned backs, I have found it best to pull the gimp loose as it is usually glued on. Either remove the old material from the back, or cut a pattern by holding a piece of foil over the material and mashing it with your fingernail. A perfect pattern will result. Make your pattern and then cut your material. Replace on chair back and either tack or staple on the fabric.

Replace the same gimp with some good glue. It is not necessary to buy new gimp. It usually lasts for years and years.

I do not always rip off the old upholstery on my dining room chairs. I just apply the new material over the old. This gives it more cushion.

But . . . and here's the real tip-off . . . while you are covering those chairs put two pieces of fabric over the SEAT!

Here's why:

The seat of the chair always gets soiled before the back does. We figure about twice as fast. So, when the seat cover becomes so soiled that it must be replaced again (but then you won't be able to match your material) just remove the top cover!

I feel that the soil will work down through the top layer just enough so that when the top cover is ripped off, it will exactly match the back of the chair. At least we found it so.

So look for some fabric on sale and cover your dining room chairs. And it's worth the few extra dollars to get enough material to cover the seats twice. —Love, Heloise

Dear Heloise:

Lemon juice is just wonderful for removing stains on the fingers. Squeeze the juice of a lemon into a very small container and soak your fingers in it.

You will find that the cuticle may be pushed back with ease and the juice is also good for fingers. Afterwards gently brush with mild hand soap and warm water and rinse well. Use your favorite hand cream and just see the difference.

This can usually be done during the interval of waiting in the kitchen while preparing a meal as it takes only a very few minutes. —Dixie Parker

Dear Dixie:

Many manicurists have written to us saying that lemon juice is the finest there is for removing stains. —Thank you, Heloise

Dear Heloise:

Another use for your old bath towels — besides your Heloise blouse — is to bind the edges with bright colored bias tape, put elastic loops on the corner and you have a bathinette or "changing" table cover! And, if you have looked at the price of ready-made bathinette covers lately . . . you will run for the sewing notions counter and make a half a dozen yourself!

Another baby hint: Fill an odd sock with some navy beans, tie a knot in the middle of the foot — you can even embroider a face on it — and you have a perfect bean bag for your little one. I leave the "tail" on the bean bag. It's a wonderful handle for swinging it. —Lue Anne Robbins

Copyright, 1963, King Features Syndicate, Inc.

FIRST NIGHTERS — Attending the Roger Williams opening concert Monday evening at the Broadmoor International Center were hundreds of socialites and music lovers from all parts of the state. Pictured are three groups of Colorado Springs residents who attended. Above, left to right are Mrs. Ralph Ruder, Mr. Ruder, Miss Marjorie Bloom, Mrs. Albert Bloom and Mr. Bloom. At left are Mr. and Mrs. Joel Webb, and at right, left to right, Mrs. W. Thayer Tutt, Mrs. Josephine Tutt Mills, W. Thayer Tutt, and their guests, Gen. Robert Warren, Superintendent of the U.S. Air Force Academy and Mrs. Warren, and the doorman.
(Photos by Bob McIntyre)

Child Day Care Center Opens Annual Fund Drive

The Colorado Springs Child Day Care Center begins its annual fund raising campaign this week and will continue thru Aug. 10. At that time, the winner of the 1963 automobile will be announced at the Pikes Peak or Bust Rodeo at Penrose Stadium.

Mrs. Jack S. Miller, and chairman, Mrs. Robert Wardwell, will launch the campaign at Ft. Carson while Mrs. T. R. Malone, Jr. will take charge of the donations at Kaufman's the first week of the benefit.

Mrs. James Murray, president of the board, expressed her hope that sufficient funds will be raised to add additional units to the present building at 108 Antlers Pl. Director of the Center, Mrs. Dorothea Howard, states she has never had so many applications at this time of year. The Center is full to capacity and has proved its value thruout the years in caring for small children, coming from broken homes that are financially distressed because of illness, death or unfortunate circumstances.

Chairman of the benefit is Mrs. Robert Wardwell; assistant chairmen are Mrs. James Murray and Mrs. Stuart Wandell, and treasurer, Mrs. Kenneth Hall.

Purchase of a book of benefit tickets makes the buyer a patron. Tickets may be obtained by calling Mrs. Robert Wardwell 633-6939 or patron chairman Mrs. John Sampson 636-3903.

* * *

Lady Nukumers Will Lunch at Acacia Hotel

Lady Nukumers will meet for luncheon at 12:15 p.m. Thursday at the Acacia Hotel.

All new lady residents are invited to make reservations by calling Maxine Anderson, 632-8296, or Mildred Clark, 635-5922.

Dentist Boosts New Therapy

CHICAGO (UPI) — The natural defense of a tooth against decay may one day be increased by electrical therapy, the American Dental Association reports.

Dr. William Lefkowitz, of the University of Kansas City School of Dentistry, said 17 of 19 teeth treated with electric current showed a thicker layer of secondary dentin than is usually produced during the tooth's self-repairing process.

The layers of secondary dentin form within the tooth to thicken the wall between the pulp (nerve) and the decay, he said.

Although removal of decay and the filling of teeth will still be necessary, said Lefkowitz, the use of electric current in producing additional dentin "would be of a decided advantage."

Good Advice

NEW YORK (UPI) — Today, even laces and delicate tea napkins can be machine-washed by encasing "luxury" cloths and place mats in a net bag or pillow slip.

But very fragile or heirloom pieces are best washed by hand in warm suds and rinses after removing any special stains, says the Cleanliness Bureau here.

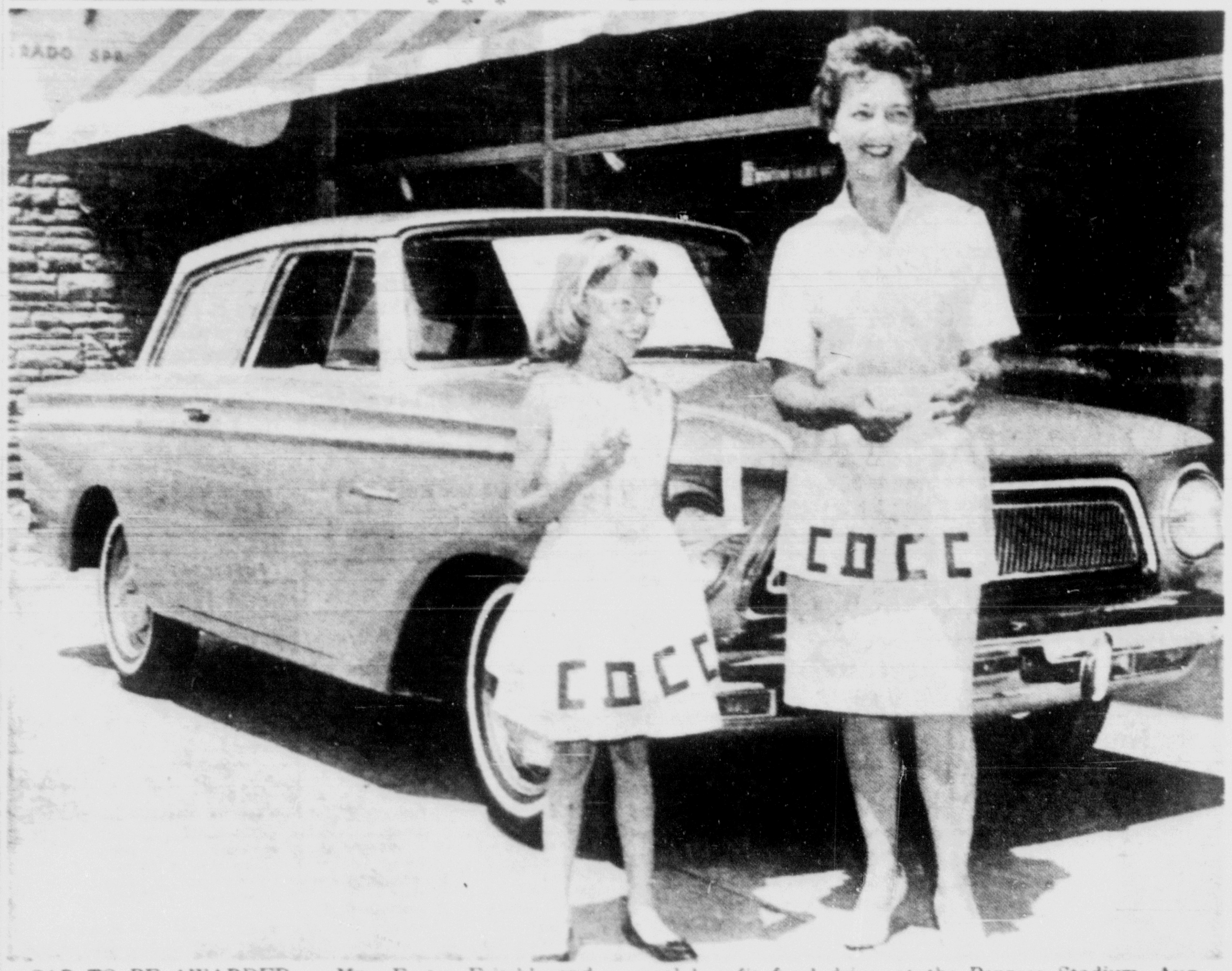

CAR TO BE AWARDED — Mrs. Foster Fritchle and daughter, Janyce, wearing aprons with initials CDCC for the "Child Day Care Center," take their turn displaying the car which will be awarded during the annual benefit fund drive, at the Penrose Stadium, Aug. 10, at the Pikes Peak or Bust Rodeo. The car is now on display in front of Kaufman's.
(Gazette Telegraph Photo)

Goren on Bridge

By CHARLES H. GOREN

Neither vulnerable. South deals.

NORTH
♠ Q 6 2
♥ K 9 5 2
♦ A
♣ A 7 6 5 4

WEST
♠ K 9 7 5
♥ 8 7 6
♦ Q 5 2
♣ Q 9 8

EAST
♠ J
♥ 10 4 3
♦ J 10 7 6 3
♣ K J 10 3

SOUTH
♠ A 10 8 4 3
♥ A Q J
♦ K 9 8 4
♣ 2

The bidding:

South	West	North	East
1 ♠	Pass	2 ♣	Pass
2 ♥	Pass	3 ♠	Pass
4 ♥	Pass	5 ♥	Pass
6 ♠	Pass	Pass	Pass

Opening lead: Eight of ♣

A skillfully contrived end play in trumps enabled the declarer to salvage a small slam contract in today's hand which the quirks of adverse distribution had seemingly consigned to defeat.

North was confronted with a slight problem on his rebid. Although it is a bit unusual to make a jump preference with only three trumps, the alternative call of two hearts did not appear to be particularly appealing. South had well above a minimum opening bid so he took this opportunity to cue bid the ace of hearts. When North cooperated by anonuncing second round control of the suit, South contracted for a small slam in spades.

West led the eight of clubs and the ace was played from dummy. Declarer led a heart to his ace in order to play a small spade. West followed with the five of spades and the queen was put up from the North hand. When East followed with the jack, it appeared that South would lose two trump tricks, for West was clearly marked with the doubly guarded king of spades behind declarer's ace-ten.

South's only chance was to execute an end play on his left hand opponent by stripping out the side suits and then throwing West into the lead. To do so profitably, he must guess his opponent's distribution.

Declarer's first move was to cash North's ace of diamonds followed by the ruff of a club in his hand. The king of diamonds was played and a diamond trumped in dummy as West's queen fell. Another club ruff dropped the queen of that suit and, if West was to be taken at his word, the latter was apparently marked with three hearts. Proceeding on this assumption, South cashed two more hearts. He was rewarded when West followed to both leads.

Declarer led his last diamond and West, who was down to nothing but spades, was obliged to ruff and then lead away from his king-nine of trumps into South's ace-ten.

Copyright 1963 By The Chicago Tribune

Porch Lunch

By CECILY BROWNSTONE

Plenty of mayonnaise and sweet pickle relish added to tuna makes this sandwich filling.

Jellied Madrilene   Melba Toast
Tuna Rollups   Salad Platter
Fruit Sherbet   Beverage

Tuna Rollups

- 1 can (6½ to 7 ounces) tuna, drained and flaked
- ¼ cup well-drained sweet pickle relish
- ½ cup mayonnaise
- 8 slices bread
- Soft butter

Mix together the tuna, pickle relish and mayonnaise. Trim crusts from bread; flatten with a rolling pin and spread one side with butter. Spread buttered sides with tuna mixture; roll up. Makes 4 servings—2 rolls per portion.

Add both curry powder and chopped chutney (with a little of the chutney syrup) to mayonnaise and serve with a platter of cold sliced chicken and turkey plus cooked rice and vegetable salad.

Society and Club Activities

By GLAD MORATH

Patty Jewett Ladies Play Finals for Handicap Match

Members of the Patty Jewett Women's Golf Association are currently engaged in playing the finals in the Muriel Payne Brown handicap tourney, which will be concluded on July 7.

When the ladies met for the regular day of play on Thursday, prizes were awarded for the best scores of holes beginning with the letters "T" and "S".

Winners for eighteen holes were: A-flight, Mrs. Murray Gose, first; Mrs. Ben Spencer, second and Mrs. Dan Quigley, third. B-flight, Mrs. Dorothy Carver, first and Mrs. D. W. Jones, second.

Among the nine hole players Mrs. Charles Morrow was first, and there was a three-way tie for second among Mrs. Jack Mulcahy, Mrs. Kenneth Broms and Mrs. W. E. Cunningham.

Hostesses for the day's play were Mrs. J. F. Phelps Jr. and Mrs. Jack E. Lay.

Play will be suspended this week due to the Fourth of July holiday, but when the regular schedule is resumed on July 11, Mrs. Hershel Hardin and Mrs. Jack Tober will hostess a Silent Partners event.

Dear Abby--

By ABIGAIL VAN BUREN

So Will You Always Be!

DEAR ABBY: I am "the other woman" in an affair. Joe and I are very much in love. We have gone together for four years and his wife has known it from the start. I have four small children and I love them. Believe it or not, I am a good mother. I never loved their father. He gave me a divorce so I could marry Joe. The problem is Joe's wife. She will not give him a divorce. He has tried everything to make her leave him. She has a job and can support herself. They have no children. She says she loves him no matter what. I have even told her all about us, but she said she doesn't mind sharing him with me. I think she must be crazy. Please, Abby, tell me what to do. —LOVED

DEAR LOVED: Give up. This woman is crazy like a fox.

DEAR ABBY: My husband and I are both under 30. We love children, but have none of our own as yet. We both work. As soon as we get home every evening, the neighborhood children start ringing our bell, wanting to "visit" us. We eat supper at 7:30 and some evenings we have as many as ten children sitting with us or standing around our table. Don't get me wrong, we love children, but not in groups of ten every evening. Maybe our mistake was in being too hospitable when we first moved in. How can we discourage these youngsters without reporting them to their parents and making enemies of our neighbors? Have you ever received a letter like this, or is there something wrong with us? —WANTING PRIVACY

DEAR WANTING: The old saying, "If you don't want a friendly dog in your lap, don't pat him on the head" applies here. Tell your little visitors that you can't have them quite so often and suggest a "signal". If they see a white hanky flying from your mailbox, it means "Okay, come in". If there is no white hanky, it means "not today".

DEAR ABBY: We recently adopted a beautiful baby girl. We love and adore her. People ask us right out, "Where did you get her?" "Do you know who her parents were?" "She was illegitimate, wasn't she?"

Abby, it is none of their business, but they keep asking and asking until I end up telling them. I can't lie. I would never think of asking the parents of an adopted child some of the questions we've been asked. What on earth can we do? —NEW MOTHER

DEAR MOTHER: Rude and ignorant people do not deserve to have their feelings spared. The next time you are asked such questions, reply, "We were advised to keep that information confidential." Then quickly change the subject.

What's on your mind? For a personal reply, send a self-addressed, stamped envelope to Abby, Box 3365, Beverly Hills, Calif.

For Abby's booklet, "How To Have A Lovely Wedding," send 50 cents to Abby, Box 3365, Beverly Hills, Calif.

Distributed by McNaught Syndicate, Inc.

Medics Suggest Technique to Save a Life

CHICAGO (UPI) — The American Medical Association says many of the deaths from drowning each summer could be prevented if someone nearby had known how to apply artificial respiration.

The most important thing is to start immediately. Send someone for help, but don't wait for the ambulance because it will probably be too late.

Also, don't give up. There are cases on record of breathing starting again after a lapse of many minutes, when the rescuer kept steadily at work forcing air in and out of the lungs.

Most first aid experts favor the mouth-to-mouth method of artificial respiration.

The air passages should be cleared by drawing the tongue forward with your fingers. Place the victim half way between a face-up and side position, tilt the head well back to insure a clear air passageway.

Take a deep breath, place your mouth over the victim's mouth, and breathe into his lungs until you see his chest rise and feel the lungs expand.

In mouth-to-mouth breathing, pinch the victim's nostrils shut while breathing into his lungs. Remove your mouth and let the victim exhale, applying slight hand pressure between the ribs and navel to expel all air.

Repeat the cycle 15 times a minute. Loosen the victim's clothing and keep him warm, but don't delay artificial respiration to do this.

After the victim revives, be ready to resume artifical respiration if breathing halts again. Don't give up unless you're positive the victim is dead.

Breakfast Club to Meet

The First Friday Breakfast Club of Catholic Women will meet at Ruth's Oven following the 8 a.m. mass at St. Mary's Church. Mrs. Carroll Dunn will be the hostess.

CANDY KITCHEN
"Just Good Candies"
326 N. Tejon 635-1375

WINDOWS CLEANED
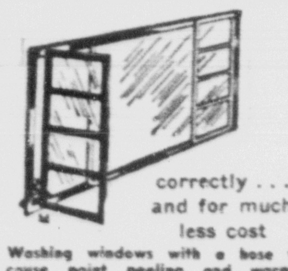
correctly . . . and for much less cost
Washing windows with a hose will cause paint peeling and warping of the frames.
Free Estimates
AMERICAN WINDOW CLEANING CO.
212 S. Conejos 634-5562

Republican Women Urge Residents to Display Flag

At a recent meeting of the board members of the El Paso County Republican Women's Club a resolution was passed wherein the board urges all citizens to display the flag of the United States and to participate in the three minute ringing of bells at 11 o'clock on Independence Day, July 4.

SURPLUS CITY
COLORADO'S LARGEST SURPLUS DEALER
Fishing — Camping Supplies
USE OUR NEW FREE Parking Lot
OPEN 8 a.m. - 8 p.m.
Just Rec'd — ..ew Shipment U. S. Army Springfield rifles $29.95 and up. We trade guns. Trade fo ra newer model. Put a new gun on layaway now.
204 S. 24th

You'll Point With Pride . . .
to your fashion styled Guildcraft glasses, the finest in styling and workmanship. McCaffrey's, 26 E. Bijou. 634-1677.
adv

Helen's Beauty Salon
633-1419

A Lady's Finest Complement is a Formal Escort
5 E. Bijou 635-4447

REVIVAL MEETING
June 26 - July 7, 1963 Each Eve 7:30 P.M.

Rev. C. E. Farrell of Phoenix, Ariz. Evangelist
Mrs. C. E. Farrell—Song Evangelist
Desmond Rigdon, Pastor
ALL DAY MEETING
July 4, 1963—10 a.m. - 2:30 p.m.
CHURCH OF GOD
(Holiness)
North Circle Drive and Willamette Place
Colorado Springs, Colo.

COLORADO SPRINGS
GAZETTE TELEGRAPH
Your Freedom Newspaper
Ever striving for the Pikes Peak Region to be an even better place to live

This newspaper is dedicated to furnishing information to our readers so that they can better promote and preserve their own freedom and encourage others to see its blessing. Only when man is free to control himself and all he produces, can he develop to his utmost capabilities.

We believe that freedom is a gift from God and not a political grant from government. Freedom is neither license nor anarchy. It is self-control, no more no less. It must be consistent with the truths expressed in such great moral guides as the Golden Rule, the Ten Commandments and the Declaration of Independence.

Background to War

The trouble with us at the beginning was that we didn't follow the rule book.

According to historians, there is a format that is clearly discernible when major conflicts are in the making. Aside from internecine revolts and rebellions, the standard equipment for a war includes two hostile governments, two rival military forces, two major production centers and a cause celebre.

The chronology of development is also rather standard. The two governments are hostile over at least one major difference and several minor ones. Finally, some overt act occurs, innocently or planned. A declaration of war follows, sometimes formally submitted, sometimes not. The hostilities then begin and are waged until one side is no longer capable of meeting the military thrusts or a truce ensues at which time, what should have been decided originally is again discussed and the rules of a cease-fire or a peace are agreed upon.

When America won its independence from Britain, the rules were more clearly observed in their omission than in their adherence.

As John Adams observed in his diary, there was a spirit abroad in the land which sought liberty. It was a spirit that declared a kind of moral revolution long before the actual fighting got underway.

But let's consider the chronology.

King George III ascended the throne in 1760 and immediate began to tighten his controls on the American colonies. The reaction of the settlers was prompt and decisive. They objected in strong word and on occasion with violent deed. Smuggling to avoid payment of duties became commonplace. The king's foresters sent to brand the trees to be reserved for his majesty, ran into difficulties and returned home. Tax collectors were tarred and feathered. Known loyalists were beaten in the streets, their businesses boycotted.

No one is quite certain when the very first act of open defiance of the king should be tabulated. Some indicate that the so-called "Boston Massacre" was the beginning. That was March 5, 1770. Others come up with the burning of the Gaspee (June 17, 1772) and still others point to the Boston Tea Party (December 16, 1773). There can be no doubt, however, that with the formation of the Minute Men organization and the efforts made by the "Sons of Liberty" and the "committees of correspondence," open acts of hostility against the crown began to occur.

Yet, the colonists did not have a government to call their own. There were assemblies, yes, within the state borders. The so-called "Stamp Act Congress," which had no greater legality than a convention of businessmen, was not a government, altho it had managed to pressure King George into repealing the notorious Stamp Act.

The Minute Men was never a legal body. And the "Sons of Liberty" was a riotous crew filled with the desire to picket, boycott and commit property damage.

Against this background of disobedience the royalists attempted to move with calm disdain. After the tea party, Generals Gage and Howe blockaded the port of Boston, quartered their troops in the homes of Bostonians and demanded reparations for the damaged tea leaves. The year was 1775. Patrick Henry was to electrify his countrymen with a call to arms and a thundering phrase which has echoed from our hills since he first said it: "Give me liberty or give me death."

In April, on the 18th, General Howe ordered a brigade to proceed at once to Concord, there to take into captivity Sam Adams and John Hancock, who were known to be preaching sedition and exhorting their countrymen to take up arms against their own government. That was the night Paul Revere and two friends rode the back roads as far as Lexington to give a warning to Adams and Hancock that there was a warrant out for their arrest for treason.

(continued below)

Happiness

Happiness is like a timid maiden. Pursue her and she flees before you. But confine yourself to self-discipline and to productive effort and she will come upon you unawares and become your companion.

Background To Independence

The morning of April 19th was frosty and wisps of mist hung like ghosts about the tiny village of Lexington.

Warned by Revere, members of the Minute Men association had gathered at Buckman's tavern in the wee hours, to drink rum flip and to call down curses on the head of King George III.

When the British marched into town en route to Concord, they were confronted with a thin line of volunteers thrown across the green by Captain John Parker, a volunteer soldier.

The "shot heard 'round the world" was fired and to all intents and purposes Captain Parker declared war on the British Empire on behalf of no government at all, and made it stick. The Lexington skirmish was followed the same day by the battle at Concord and the disastrous route of the British forces driven back into Boston by enraged farmers.

Historians now tend to agree that the war between the colonies and Britain actually began April 19, 1775. But we had no government. We had no general. We had no actual military forces. We had no segment of the productive economy on tap to support the war effort.

Next came the Minute Men engagement at Bunker Hill and Breed's Hill. Washington, just before this melee, was volunteering to become America's first general. But the Breed's Hill engagement, a pitched battle that cost General Howe the pick of his troops and taught him a lesson he never forgot for the rest of his life, occurred before Washington could assume command. He missed the show.

But now we had a general at least, altho the Continental Congress never did have the power to draft a soldier nor to collect a tax. Instead, it printed money as the easiest and cheapest way to pay for a war and quickly the money sank in value until it was nearly worthless.

There followed in quick succession the capture of Fort Ticonderoga and the Battle of Dorchester Heights. In both engagements American victories ensued. Ethan Allen won immortality for his bold effrontery and Washington began to acquire the reputation as a military strategist which was to make him one of the foremost military leaders of all time.

The balance of the time between the Dorchester Heights affair and the signing of the Declaration of Independence was spent by Washington trying to organize and train his volunteers. He was in New York, massing his troops; the British fleet had blown into New York Harbor while representatives of all the 13 colonies met in Philadelphia to consider a number of amazing facts.

1. The Americans were at war with their own country.

2. The Americans had no central government.

3. The Americans had been actively fighting their own government since April 19, 1775, without tax support; part of the time without a general.

4. There had never been a formal or an informal declaration of war unless one wanted to say that volunteer Captain John Parker had spoken on behalf of the colonies.

The Declaration of Independence was the result of consideration of these facts. It was now too late to declare a war. One had been in progress for fourteen months.

It was impossible to organize a government. But great confusion must exist in the minds of civilized men the world over as to what had been transpiring in America. Was the rebellion the result of a group of fanatic hotheads who were trying to topple the British crown? No, it was not that, but how would anyone know it was not?

Had the war started because of colonial intemperance or was the British king himself responsible as a result of injustice and outrage perpetrated in the name of government? The colonists set forth to straighten out the record.

The Declaration of Independence was the result of their deliberations. The date of July 4, 1776 has become the most important national holiday as a result of what transpired in Philadelphia.

(continued tomorrow)

To The Point

Reds Won't Pay U.N. Bills

By RUSSELL KIRK

The United Nations organization is in financial difficulty again. U Thant and company want some $42,500,000 to pay for maintaining troops in the Congo and Palestine during the latter half of 1963. Russia, already owing more than $63,500,000 in unpaid assessments for these operations, will pay nothing toward the new bill; neither will her satellites, nor France.

So the U. N. intends to raise the assessments of the nations that do pay. The industrial powers would make up most of the deficit, with the "underdeveloped" countries (among them Brazil, Argentina, Pakistan, and India) contributing at a reduced rate. According to this scheme, the United States would pay $15,800,000, or 37.19 per cent of the total. This is less than the 47.5 per cent which Americans paid for these operations until recently; but it is more than the sum Congress authorized: (one-third of the total).

If American representatives at the U. N. agree to this increase (after maintaining, for several months, that they would contribute no more than 32.02 per cent of the total assessment), Congress will be annoyed, with reason. This additional "voluntary contribution" runs unabashedly counter to the will of Congress, just as President Kennedy's recent "emergency" foreign-aid grant to Indonesia circumvented Congress' determination to cut off foreign aid to Soekarno.

Many members of Congress cannot see why the U. N. "Peace Force" should remain in the Congo at all. No fighting is in progress there. Almost all the U. N.'s troops are concentrated in Katanga, the most prosperous and orderly part of the country. Their only present function in Katanga seems to be the reinforcing of the troops of the "central government" — which is engaged in a persecution of Katanga President Tshombe. At this writing, President Tshombe, though immensely popular in Katanga, has withdrawn from his capital, Elizabethville, because he is menaced by agents of the Leopoldville "central" regime — particularly by the dreaded "security police," who have arrested his secretary (a woman) and have frightened all the white people in the province.

So, many Congressmen wonder why the U. N., backed by American funds and munitions, is intervening in these internal disputes of the Congo — and intervening against the pro-Western forces. When U. N. troops broke the Katanga gendarmes last winter, Mr. Arthur Krock wrote that Soviet Russia had been the only winner in that fight — but the United States had paid the bills. Now, it turns out, America is expected to go on paying Russia's share of these puzzling operations — and, in effect, working against Western interests in order to pander to the vanity of leftward-drifting African nationalists.

Rather than paying more than 37 per cent of the new assessment, the United States might well pay only 20 per cent, say — and demand an orderly withdrawal from the Congo. Even the American Treasury, despite President Kennedy's deficit-financing, cannot suffice to police Africa and shore up every regime that wants to make its power absolute.

VERY LIKELY

These Days

We Have Enough Information

By JOHN CHAMBERLAIN

The Organization of American States, thru its special investigating committee, has just announced that Castro's Cuba is functioning as a base for communist subversion of the rest of Latin America.

Well, nobody needed to be told this, for the evidence is all over the place. In the same week that the OAS pronounced its verdict, pro-communist terrorists wrecked the office of the U.S. Military Mission in Caracas, the capital of Venezuela. However, our world has become so habituated to passive dependence on "official" investigations and actions that the OAS "discovery" was probably necessary as a prelude to something more than words. And now that the eight nations represented on the OSA investigating committee have called for stopping travel between Cuba and other Latin American countries, perhaps Mexico and Brazil can be brought around to the majority view. Something could be gained by denying to Havana the benefits of living in the air age.

The OAS, however, is powerless to do anything that is really significant as long as the non-Latin nations of America — i.e., the United States and Canada — show by their acts that they do not intend to do anything to eradicate the Soviet penetration of Cuba itself.

The Candians, like the British, seem perfectly willing to make money out of a Soviet-dominated Cuba, probably on the theory that Khrushchev is in Havana to stay and one might as well get whatever foreign exchange Cuba has to spend. This is in the classic British pattern of making the best of an imperfect world, and in nations that have to fight for trade in order to live it is quite understandable.

UNDERMINED

What is less understandable is the apparent U.S. willingness to let its strategic military position in the Caribbean be undermined in a thousand-and-one different ways. The evidence pours in from a score of sources that the Soviets are gaining every day in their attempt to convert the Caribbean Sea into a "Russian Mediterranean." Each successive issue of Daniel James's excellent "Free Cuba News," a publication put out by the Citizens Committee for a Free Cuba from the Albee Building in Washington, D.C., contains an arsenal of new information gleaned from the latest refugees from Castro's new order.

The Latin American News Service maintained in Miami by Dr. Fernando Penabaz, a bi-lingual Cuban who, like Winston Churchill, has an American mother, is another rich source of information. And the U.S. Freedom Fighters, an "action" group organized by Alex Rorke Jr. of New York, is in constant communication with its own Cuban underground.

From these sources one hears about the big electronic build-up by the Russian Soviets in Cuba. Powerful radar antennas cover the Yucatan channel, the Straits of Florida and the Windward Passage, thus enabling the Russians to keep tabs on any ship movements thru the narrow spaces of the Caribbean area.

The Russian radar equipment in Havana Province permits the tracking of space flights from Cape Canaveral. Russian trawlers, moving down the Florida coast from the Cocoa Beach rocket installations, sail insolently past the Kennedy home in Palm Beach without bothering to remain three miles off shore.

NEW TROOPS

In Cuba the Russians have been building some sort of naval base on the northern coast of Oriente Province just 84 miles distant from the U.S. base at Guantanamo. Refugees in Miami say that 300-mile Soviet missiles continue to arrive in Cuba from Russia, ready to be set up on portable launching pads. And the Soviets continue to dehumidify Cuban caves where military materials are presumably stashed away. The latest escapees from Cuba, brought by the ransom ships "American Surveyor" and "Morning Light," say that new Soviet troops continue to disembark in Havana. Estimates by the underground have it that the Soviet occupation forces in Cuba run as high as 50,000.

Anyone collecting information from Cuban anti-Castro sources will soon develop a file so bulky that it becomes almost pointless to continue with it. What is needed now is not more information, but more action. Specifically, what is necessary as a beginning is a Cuban anti-Castro government-in-exile. If there were such a government in being, it could demand belligerent rights such as the U.S. willingly accorded to Jose Marti's government-in-exile back in the eighteen nineties, when we were still a brave nation. In the nineties it was the Spaniards of Madrid who were "occupying" Cuba. Well, at least they spoke the language.

You and Your Weather

By GEORGE BOARDMAN, Ph.D.

For the past three days I have been responding politely to people who have asked for my approval of the weather, the rain and the climate generally. Now after three days of rain and damp and cold, it's my turn.

I find the damp and cold and continuing rain to be dull, tiresome and completely detestable. I am not worried about the farmers, being much more concerned with my sinus and a shoulder which aches in damp weather.

Of course, a heavy rain will louse up the politicians who spend a lot of time trying to figure out how to involve the tax-paying public in more and more public works but never fear, the same politicians will get to work just as quickly as possible and beg for emergency status when there's plenty of rain.

After living in a relatively dry area of Arizona for three years, I discovered that the subject of water is a never-ending bore. When it does rain, we're told the rain will not really affect the water level for many months. After many months have elapsed, something else happens and the water level doesn't respond to advance advertising.

The subject of water, it appears to me, creates a kind of intellectual mildew. When it's dry, people concerned with water should acquire more and more storage facilities in which to store the water when the rains come, but it doesn't seem to work out that way. When it rains, they just sit and watch the water run off into the distance.

All of which reminds me of a desert rancher I knew who blew a fuse when I dumped a half cup of water on the sand one day. Of course, his artesian well was filling his irrigation ditches rapidly thru an eight-inch casing but the half cup of water I spilled on the desert brought on a fit which was really something to behold. Of course, my friend carried his concern about wasted water to an extreme, in my opinion. He drank beer for breakfast to save water.

A few years ago I talked with a scientist who had been involved in a study of water levels and tables. When I asked him how long before the United States would turn into an arid desert, he yelled, "Hogwash." He then went on to explain how the moans and groans may be heard when the water level drops. When the water level rises, no one mentions it. He showed me facts and figures which indicated a lowering of the water level at at rate of about one foot per year for seven years. During the eighth year, seven feet of water were regained.

From a distance of a couple of hundred yards, or less, I can hear millions of gallons of water rushing down a creek bed. It has been rushing by at that rate for the past 24 hours, more than enough water to take care of the needs of a town of 200 inhabitants for the next five years, including Leap Years. I know that a thin dribble of water usually runs 100 to 125 gallons of water per hour and that this rushing stream is no skinny dribble. Day after tomorrow, or maybe the day after that, I'll be hearing tales about the dry spell.

As a matter of fact, a local resident was trying to help us get our car out of a soaked soft shoulder on a road just the day before yesterday. When he noticed our Arizona license plate he began telling me it hadn't rained in a month. Because of his kindness in helping us, I did not interrupt his sad tale to tell him we'd been here for three weeks.

Of course, when we're in Arizona, things are different. When a tenderfoot wanders in from Colorado and moans about the heat and the blowing sand, we tell him it's the first time we've had a big wind in a year and about how the desert was blooming, last year!

Good luck and good health to you, in freedom.

Allen-Scott Report

No Action Yet on Pledge Re Cuba

ROBERT ALLEN

PAUL SCOTT

The Kennedy administration is doing virtually nothing to make good the President's ringing declaration to "build a wall of men" around Red-ruled Cuba.

Despite this widely-publicized promise, administration plans and measures to combat Castro-instigated subversion in Latin America are still in a formative stage with few indications they will ever amount to anything.

This doleful backstage situation is graphically revealed in a report Assistant Secretary of State Edward Martin submitted to a House Foreign Affairs Subcommittee headed by Representative Armistead Selden, D-Ala. He sought information on what the administration is doing to make good the President's pledge — and learned it amounts to little more than empty gestures.

Martin discloses that the administration has decided against providing effective sea patrols to prevent Castro agents from being infiltrated to other countries. Such naval forces were urged, but the administration has rejected this.

Instead, according to Martin, "the main U.S. effort in helping to develop better internal security (in Latin America) will be to concentrate on improving land surveillance, patrol and report capabilities."

Just what this ambiguous language means is not explained by the State Department official in charge of Latin American Affairs.

His report to Representative Selden is replete with such double talk, as follows:

"At the Managua meeting of ministers of government, interior and security, representatives of the countries of Central America, Panama and the U.S. agreed to recommend to their governments tightening of measures to control travel of their nationals to and from Cuba...The Managua resolutions called on participating governments to take measures against the movement of funds, arms and propaganda materials for subversive purposes.

"The U.S. will maintain its readiness to respond quickly to requests in specific instances for surveillance assistance of Castro-Communist subversive movements within territorial waters of Isthmian countries. The U.S. military alerting system for the Caribbean has been established to improve our capability to communicate information on movement by sea of subversive elements.

"There has not yet been time for the countries concerned to make much progress in the difficult task of centralizing, reorganizing and upgrading their security forces....Many of the countries have basic political conflicts to overcome before there can be real improvements....Local authorities have few specific accomplishments to record as a direct consequence of the Managua meeting."

Representative Selden has made it bluntly clear to Martin that he and his committee are "far from happy" with this report and what the Kennedy Administration has done so far to make good the President's pledge to "build a wall of men" around Communist-ruled Cuba.

An informal poll of the 17 members of the Senate Foreign Relations Committee (12 Democrats and 5 Republicans) revealed that virtually all deem the President's European junket ill-advised and unnecessary. Most of these senators expressed bafflement as to why the President was making the trip.

Several suggested he may have "some kind of a spectacular surprise up his sleeve," but had no idea what it might be.

SOCIAL WHIRL — Caroline Kennedy is following in the footsteps of her family as regards physical fitness. The 5-½-year-old daughter of President and Mrs. Kennedy can now swim 100 yards. She proudly demonstrated her skill to her father and was rewarded with a bear hug and a kiss. Two-year old John, Jr., is to get his first swimming lessons this summer. He has been allowed to wade in a pool, and appears unafraid of the water......It was a stirring weekend for daughters of Army officers stationed at Ft. Belvoir, Md. Some 600 West Point cadets were spending several days at the post as part of their summer training, and a "hop" was scheduled for them and the young ladies and their friends. An Army band provided the music.

Two Ironies

From Industrial News Review

Over a period of years the United States has been moving closer and closer toward a totalitarian concept — a concept that holds that all major planning should be imposed from the top echelon of the government.

Ironically, the Soviets, who certainly know all there is to know concerning the results of total government direction of the lives and enterprises of a great nation, seem to be moving, even tho slowly, in the opposite direction.

Chairman Khrushchev, for instance, recently said that certain capitalistic principles must be introduced into the Soviet economy in order to spur production.

Now, a Professor Lieberman, who teaches at Kharkow University, has publicly presented a strong case against all-inclusive planning from the top. The fact that his findings and opinions have been widely publicized within the Soviet Union proves that they meet with the approval of the ranking authorities in the Kremlin.

According to an account by J. A. Livingston, the well known business and financial analyst, "The professor argues that plant managers and directors do not have enough freedom. They are hampered by orders, directives, and rulings from on high.

"He thinks the executives ought to have discretion, be able to choose their suppliers and select their customers. They ought to be allowed to maximize their profits, and the plant executives who make the biggest profit ought to get the highest rewards."

Mr. Livingston makes this observation: "What a dirty capitalist idea to be bruited about in the Soviet Union: Incentive pay — based not necessarily on the quantity of production, not on meeting of pre-determined goals, but on producing the type of goods other factory managers or consumers really want."

So, the Soviets once again are taking a leaf from the capitalist book — it may be — and here is another irony — that we will need to take a leaf from theirs in its new edition.

Weapons

ACROSS

1 Mortar projectile
5 Sporting arm
8 Floating explosive
12 Brazilian macaws
13 Compass point
14 Holly
15 Judge's bench
16 River islet
17 Rebuff
18 Office Naval Intelligence (ab.)
19 Crawl
21 Shoshonean Indian
22 Leering flirt
24 Thrush
26 Walter P. ——, educator
28 Change
29 Peer Gynt's mother
30 Recent (comb. form)
31 Postscripts (ab.)
32 Spigot
33 Common people
35 One banished
38 Dictum
39 —— —— vie
41 Stray
42 Becomes cordial
46 Clamp
47 South African Dutch
49 Indian of Dakota
50 Decrease
51 Architectural pier
52 Fuss
53 Siouan Indian
54 South German river
55 Sitting Bull's weapon
56 His and ——

DOWN

1 Hindu gentleman
2 Color
3 City in the Philippines
4 Science degree (ab.)
5 Military weapons
6 Unicorn fish
7 Tetrachord (music)
8 Wrong (prefix)
9 Abuse
10 More shipshape
11 Eject
19 William Tell's weapon
20 Choppers
23 Storehouses
25 Happy island
27 Headland
28 Before (prefix)
33 Malay sword
34 Spatulate
36 Crescent-shaped
37 Newspaper executive
38 Bristlelike organs
40 Duelling weapons
43 Bedouin
44 Repeat
45 Feline cry
48 Household god
50 Bohemian (ab.)

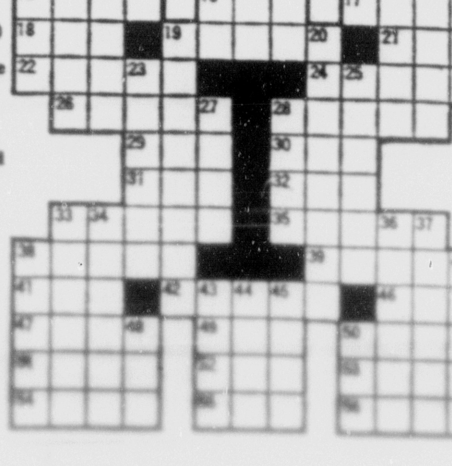

Answer to Previous Puzzle

TOM MISS BONE
AVE AREO ANEW
GAL TITTATTOE
SLOWEST MOONS
DIS EDEN
CHIN ARAL PUB
HOOKED RIMOSE
AMUSED NAILED
RES REPS LIDS
TIDE RAT
SPARE TRINITY
TOLERATES COS
ERIE DENE APE
PETS ODOR LER

Question Box

Question No. 261: The Gazette Telegraph has some very interesting comments and questions from a California reader.

In the first place, he chides us for some of our former answers, his comments upon which we appreciate. The gist of the question was whether or not a man should accept any services from the government without paying the full value of the services.

It is very hard to measure the cost of the value of the services the government claims to render. In one of our answers we contended that it was up to the individual to use his conscience to decide whether or not he wished to accept the service.

The reader asked: "If a man has been brainwashed into believing it is not theft, is he not a thief?"

He then asked: "How about the person who claims he is paying through taxes for what he gets?"

When the government gets into things it is impossible to know what the cost of the service is that it claims to be rendering. A free market, of course, is the only way to measure the value of anything. If any individual is prevented from helping to establish values, we have no real values.

Our reader continued: "Are you saying that if one can look you in the eye and swear that he is not a thief, his hand in my pocket will evaporate?"

Certainly, it will not. One can smile and yet be a villain.

Then he questions the idea of a slow withdrawal of farm subsidies.

We think the government should stop all subsidies to farmers at once but we believe it should not dump all surpluses on the market at one time. Of course, whether or not dumping them all at one time and getting it over with is wise is a question of opinion.

When the government decided to go back on the gold standard, it set, as we remember, 1876 as the time that paper money would be redeemed in gold, but it set the time five years ahead so that people could adjust themselves. When you get an artificial standard you are in deep water. That's what we are in now. The problem is to get out of it as rapidly as possible with the least harm. The sooner we can get people to respect private property the better off we will all be. But so long as we rob the children and subsidize the teachers to teach them collectivism, we're a long way from an ideal society.

We must remember that in today's society a man cannot survive without violating moral principles. For instance, every business man has to rob his employes and give it to the government and call it "Social Security." If he did not, he would be out of business. The question is, whether it is better for him to continue in business and advocate the discontinuance of that practice or become a pauper and, undoubtedly, perish.

Questions are limited to general human relations questions that will improve the well-being of all mankind on thi searth.

Open Parliament

The statements and opinions expressed in this column are those of the contributors and do not necessarily express opinions or convictions held by this newspaper.

Letters will not be published without the name and address of the writer. Letters must be received at least two days before publication.

WHO SANK THRESHER?

To the Editor:

The Gazette Telegraph, June 23, featured an article by Leon Dennen in which he quoted from an article appearing in the Izvestia which was written by Admiral S. Gorshkov, chief of the Russian navy, that should be of more than passing interest and concern. In fact, to me, it is of great significance. As you know, Izvestia is the official mouth-organ of Khruschev, and anything appearing in this newspaper carrys top priority with the top brass of the Communist regime.

The admiral made this observation. He wrote that there is no basis for the view of American military experts that the nuclear-powered missile submarine is immune from detection. What was Khrushchev saying via the admiral? This, I think — that they tracked down the Thresher, and proceeded to sink her. Just like that!

The rest of the quoted article is given to contempt and ridicule of the American claim to superiority. The whole piece was a slap at the free world, and especially the United States.

"No," you'll exclaim, "it could not be that way, for we are not at war with Russia." So what? That may be what we think. But what does Russia, the Communists, think? The Communists have been at war with the free world ever since they first appeared on the world scene. Anyway, haven't they shot down our planes, when they could claim our planes were flying over their territory, and they were convinced we'd do nothing about it but protest? That they did not mind in

(Turn to page 7, column 8)

Planning Vs. the Free Market

By HENRY HAZLITT
From The Freeman
Irvington-on-Hudson, N. Y.

When we discuss "economic planning," we must be clear concerning what it is we are talking about. The real question being raised is not: plan or no plan? but WHOSE plan?

Each of us, in his private capacity, is constantly planning for the future: what he will do the rest of today, the rest of the week, or on the weekend; what he will do this month or next year. Some of us are planning tho in a more general way, ten or twenty years ahead.

We are making these plans both in our capacity as consumers and as producers. Employees are either planning to stay where they are, or to shift from one job to another, or from one company to another, or from one city to another, or even from one career to another. Entrepreneurs are either planning to stay in one location or to move to another, to expand or contract their operations, to stop making a product for which they think demand is dying and to start making one for which they think demand is going to grow.

Now the people who call themselves "Economic Planners" either ignore or by implication deny all this. They talk as if the world of private enterprise, the free market, supply, demand, and competition, were a world of chaos and anarchy, in which nobody ever planned ahead or looked ahead, but merely drifted or staggered along. I once engaged in a television debate with an eminent Planner in a high official position who implied that without his forecasts and guidance American business would be "flying blind." At best, the Planners imply, the world of private enterprise is one in which everybody works or plans at cross purposes or makes his plans solely in his "private" interest rather than in the "public" interest.

Now the Planner wants to substitute his OWN plan for the plans of everybody else. At best, he wants the GOVERNMENT to lay down a Master Plan to which everybody else's plan must be subordinated.

IT INVOLVES COMPULSION

It is this aspect of Planning to which our attention should be directed: Planning always involves COMPULSION. This may be disguised in various ways. The government Planners will, of course, try to persuade people that the Master Plan has been drawn up for their own good, and that the only persons who are going to be coerced are those whose plans are "not in the public interest."

The Planners will say, in the newly fashionable phraseology, that their plans are not "imperative," but merely "indicative." They will make a great parade of "democracy," freedom, cooperation, and noncompulsion by "consulting all groups" — "Labor," "Industry," the Government, even "Consumers' Representatives" — in drawing up the Master Plan and the specific "goals" or "targets." Of course, if they could really succeed in giving everybody his proportionate weight and voice and freedom of choice, if everybody were allowed to pursue the plan of production or consumption of specific goods and services that he had intended to pursue or would have pursued anyway, then the whole Plan would be useless and pointless, a complete waste of energy and time. The Plan would be meaningful only if it forced the production and consumption of DIFFERENT things or different quantities of things than a free market would have provided. In short, it would be meaningful only insofar as it put compulsion on SOMEBODY and forced some change in the pattern of production and consumption.

There are two excuses for this coercion. One is that the free market produces the WRONG goods, and that only government Planning and direction could assure the production of the "right" ones. This is the thesis popularized by J. K. Galbraith. The other excuse is that the free market does not produce ENOUGH goods, and that only government Planning could speed things up. This is the thesis of the apostles of "economic growth."

THE "FIVE-YEAR PLANS"

Let us take up the "Galbraith" thesis first. I put his name in quotation marks because the thesis long antedates his presentation of it. It is the basis of all the communist "Five-Year Plans" which are now aped by a score of socialist nations. While these Plans may consist in setting out some general "overall" percentage of production increase, their characteristic feature is rather a whole network of specific "targets" for specific industries: there is to be a 25 per cent increase in steel capacity, a 15 per cent increase in cement production, a 12 per cent increase in butter and milk output, and so forth.

There is always a strong bias in these Plans, especially in the increased power to make war. In all the Plans, however, even in noncommunist countries, there is a strong bias in favor of industrialization of heavy industry as against agriculture, in the belief that this necessarily increases real income faster and leads to greater national self-sufficiency. It is not an accident that such countries are constantly running into agricultural crises and food famines.

But the Plans also reflect either the implied or explicit moral judgments of the government Planners. The latter seldom plan for an increased production of cigarettes or whisky, or, in fact, for any so-called "luxury" item. The standards are always grim and puritanical. The word "austerity" makes a chronic appearance. Consumers are told that they must "tighten their belts" for a little longer. Sometimes, if the last Plan has not been too unsuccessful there is a little relaxation: consumers can, perhaps, have a few more motor cars and hospitals and playgrounds. But there is almost never any provision for, say, more golf courses or even bowling alleys. In general, no form of expenditure is approved that cannot be universalized, or at least "majoritized." And such so-called luxury expenditure is discouraged, even in a so-called "indicative" Plan, by not allowing access by promoters of such projects to bank credit or to the capital markets. At some point government coercion or compulsion comes into play.

"THE NATION" CANNOT AFFORD IT

This disapproval and coercion may rest on several grounds. Nearly all "austerity" programs stem from the belief, not that the person who wants to make a "luxury" expenditure cannot afford it, but that "the nation" cannot afford it. This involves the assumption that, if I set up a bowling alley or patronize one, I am somehow depriving my fellow citizens of more necessary goods or services. This would be true only on the assumption that the proper thing to do is to tax my so-called surplus income away from me and turn it over to others in the form of money, goods, or services. But if I am allowed to keep my "surplus" income, and am forbidden to spend it on bowling alleys or on imported wine and cheese, I will spend it on something else that is not forbidden. Thus when the British austerity program after World War II prevented an Englishman from consuming imported luxries, on the ground that "the nation" could not afford the "foreign exchange" or the "unfavorable balance of payments," officials were shocked to find that the money was being squandered on football pools or dog races. And there is no reason to suppose, in any case, that the "dollar shortage" or the "unfavorable balance of payments" was helped in the least. The austerity program, insofar as it was not enforced by higher income taxes, probably cut down potential exports as much as it did potential imports; and insofar as it was enforced by higher income taxes, it discouraged exports by restricting and discouraging production.

But we come now to the specific Galbraith thesis, growing out of the agelong bureaucratic suspicion of luxury spending, that consumers generally do not know how to spend the income they have earned; that they buy whatever advertisers tell them to buy; that consumers are, in short, boobs and suckers, chronically wasting their money on trivialities, if not on absolute junk. The bulk of consumers also, if left to themselves, show atrocious taste, and crave cerise automobiles with ridiculous tailfins.

BUREAUCRATIC CHOICE

The natural conclusion from all this — and Galbraith does not hesitate to draw it — is that customers ought to be deprived of freedom of choice, and that government bureaucrats, full of wisdom — of course, of a very unconventional wisdom — should make their consumptive choices for them. The consumers should be supplied, not with what they themselves want, but with what bureaucrats of exquisite taste and culture think is good for them. And the way to do this is to tax away from people all the income they have been foolish enough to earn above that required to meet their bare necessities, and turn it over to the bureaucrats to be spent in ways in which the latter think would really do people the most good—more and better roads and parks and playgrounds and schools and television programs — all supplied, of course, by government.

And here Galbraith resorts to a neat semantic trick. The goods and services for which people voluntarily spend their own money make up, in his vocabulary, the "private sector" of the economy, while the goods and services supplied to them by the government, out of the income it has seized from them in taxes, make up the "public sector." Now the adjective "private" carries an aura of the selfish and exclusive, the inward - looking, whereas the adjective "public" carries an aura of the democratic, the shared, the generous, the patriotic, the outward-looking — in brief, the public - spirited. And as the tendency of the expanding welfare state has been, in fact, to take out of private hands and more and more take into its own hands provision of the goods and services that are considered to be most essential and most edifying — roads and water supply, schools and hospitals and scientific research, education, old - age insurance and medical care — the tendency must be increasingly to associate the word "public" with everything that is really necessary and laudable, leaving the "private sector" to be associated merely with the superfluities and capricious wants that are left over after everything that is really important has been taken care of.

If the distinction between the two "sectors" were put in more neutral terms — say, the "private sector" versus the "government sector," the scales would not be so heavily weighted in favor of the latter. In fact, this more neutral vocabuluary would raise in the mind of the hearer the question whether certain activities now assumed by the modern welfare state do legitimately or appropriately come within the governmental province. For Galbraith's use of the word "sector," "private" or "public," cleverly carries the implication that the public "sector" is legitimately not only whatever the government has already taken over but a great deal besides. Galbraith's whole point is that the "public sector" is "starved" in favor of a "private sector" overstuffed with superfluities and trash.

VOLUNTARY VERSUS COERCIVE

The true distinction, and the appropriate vocabulary, however, would throw an entirely different light on the matter. What Galbraith calls the "private sector" of the economy is, in fact, the VOLUNTARY sector; and what he calls the "public sector" is, in fact, the COERCIVE sector. The voluntary sector is made up of the goods and services for which people voluntarily spend the money they have earned. The coercive sector is made up of the goods and services that are provided, regardless of the wishes of the individual, out of the taxes that are seized from him. And as this sector grows at the expense of the voluntary sector, we come to the essence of the welfare state. In this state nobody pays for the education of his own children, but everybody pays for the education of everybody else's children. Nobody pays his own medical bills, but everybody pays everybody else's medical bills. Nobody helps his own old parents, but everybody else's old parents. Nobody provides for the contingency of his own unemployment, his own sickness, his own old age, but everybody provides for the unemployment, sickness, or old age of everybody else. The welfare state, as Bastiat put it with uncanny clairvoyance more than a century ago, is the great fiction by which everybody tries to live at the expense of everybody else.

This is not only a fiction; it is bound to be a failure. This is sure to be the outcome whenever effort is separated from reward. When people who earn more than the average have their "surplus," or the greater part of it, seized from them in taxes, and when people who earn less than the average have the deficiency, or the greater part of it, turned over to them in handouts and doles, the production of all must sharply decline; for the energetic and able lose their incentive to produce more than the average, and the slothful and unskilled lose their incentive to improve their condition.

THE GROWTH PLANNERS

I have spent so much time in analyzing the fallacies of the Galbraithian school of economic Planners that I have left myself little in which to analyze the fallacies of the Growth Planners. Many of their fallacies are the same; but there are some important differences.

The chief difference is that the Galbraithians believe that a free market economy produces too much (tho, of course, they are the "wrong" goods), whereas the Growthmen believe that a free market economy does not produce nearly enough. I will not here deal with all the statistical errors, gaps, and fallacies in their arguments, tho an analysis of these alone could occupy a fat book. I want to concentrate on their idea that some form of government direction or coercion can by some strange magic increase production above the level that can be achieved when everybody enjoys economic freedom.

For it seems to me self-evident that when people are free, production tends to be, if not maximized, at least optimized. This is because, in a system of free markets and private property, everybody's reward tends to equal the value of his production. What he gets for his production (and is allowed to keep) is in fact what it is worth in the market. If he wants to double his income in a single year, he is free to try—and may succeed if he is able to double his production in a single year. If he is content with the income he has — or if he feels that he can only get more by excessive effort or risk — he is under no pressure to increase his output. In a free market everyone is free to maximize his satisfactions, whether these consist in more leisure or in more goods.

But along comes the Growth Planner. He finds by statistics (whose trustworthiness and accuracy he never doubts) that the economy has been growing, say, only 2.8 per cent a year. He concludes, in a flash of genius, that a growth rate of 5 per cent a year would be faster. How does he propose to achieve this?

WHAT RATE OF GROWTH?

There is among the Growth Planners a profound mystical belief in the power of words. They declare that they "are not satisfied" with a growth rate of a mere 2.8 per cent a year; they demand a growth rate of 5 per cent a year. And once having spoken, they act as if half the job had already been done. If they did not assume this it would be impossible to explain the deep earnestness with which they argue among themselves whether the growth rate "ought" to be 4 or 5 or 6 per cent. (The only thing they always agree on is that it ought to be greater than whatever it actually is.) Having decided on this magic overall figure, they then proceed either to set specific targets for specific goods (and here they are at one with the Russian Five-Year Planners) or to announce some general recipe for reaching the over-all rate.

But why do they assume that setting their magic target rate will increase the rate of production over the existing one? And how is their growth rate supposed to apply as far as the individual is concerned? Is the man who is already making \$50,000 a year to be coerced into working for an income of \$52,500 next year? Is the man who is making only \$5,000 a year to be forbidden to make more than \$5,250 next year? If not, what is gained by making a specific "annual growth rate" a governmental "target?" Why not just permit or encourage everybody to do his best, or make his own decision, and let the average "growth" be whatever it turns out to be?

The way to get a maximum rate of "economic growth" — assuming this to be our aim — is to give maximum encouragement to production, employment, saving, and investment. And the way to do this is to maintain a free market and a sound currency. It is to encourage profits, which must in turn encourage both investment and employment. It is to refrain from oppressive taxation that siphons away the funds that would otherwise be available for investment. It is to allow free wage rates that permit and encourage full employment. It is to allow free interest rates, which would tend to maximize saving and investment.

THE WRONG POLICIES

The way to SLOW DOWN the rate of economic growth is, of course, precisely the opposite of this. It is to discourage production, employment, saving, and investment by incessant interventions, controls, threats, and harassment. It is to frown upon profits, to declare that they are excessive, to file constant antitrust suits, to control prices by law or by threats, to levy confiscatory taxes that discourage new investment and siphon off the funds that make investment possible, to hold down interest rates artificially to the point where real saving is discouraged and malinvestment encouraged, to deprive employers of genuine freedom of bargaining, to grant excessive immunities and privileges to labor unions so that their demands are chronically excessive and chronically threaten unemployment — and then to try to offset all these policies by government spending, deficits, and monetary inflation. But I have just described precisely the policies that most of the fanatical Growthmen advocate.

Their recipe for inducing growth always turns out to be—inflation. This does lead to the ILLUSION of growth, which is measured in their statistics in monetary terms. What the Growthmen do not realize is that the magic of inflation is always a short - run magic, and quickly played out. It can work temporarily and under special conditions — when it causes prices to rise faster than wages and so restores or expands profit margins. But this can happen only in the early stages of an inflation which is not expected to continue. And it can happen even then only because of the temporary acquiescence or passivity of the labor union leaders. The consequences of this short - lived paradise are malinvestment, waste, a wanton redistribution of wealth and income, the growth of speculation and gambling, immorality and corruption, social resentment, discontent and upheaval, disillusion, bankruptcy, increased government controls, and eventual collapse. This year's euphoria becomes next year's hangover. Sound long-run growth is always retarded.

IN SPITE OF "THE PLAN"

Before closing, I should like to deal with at least one statistical argument in favor of government Planning. This is that Planning has actually succeeded in promoting growth, and that this can be statistically proved. In reply I should like to quote from an article on economic planning in the SURVEY published by the Morgan Guaranty Trust Company of New York in its issue of June 1962:

"There is no way to be sure how much credit is due the French plans in themselves for that country's impressive $4\frac{1}{2}$ per cent average annual growth rate over the past decade. Other factors were working in favor of growth: a relatively low starting level after the wartime destruction, Marshall Plan funds in the early years, later an ample labor supply siphonable from agriculture and from obsolete or inefficient industries, most recently the bracing air of foreign competition let in by liberalization of import restrictions, the general dynamism of the Common Market, the break - thru of demand. For the fact that France today has a high degree of stability and a strong currency along with its growth, the stern fiscal discipline applied after the devaluation of late 1958 must be held principally responsible.

"That a plan is fulfilled, in other words, does not prove that the same or better results could not have been achieved with a lesser degree of central guidance. Any judgment as to cause and effect, of course, must also consider the cases of West Germany and Italy, which have sustained high growth rates without national planning of the economy."

In brief, statistical estimates of growth rates, even if we could accept them as meaningful and accurate, are the result of so many factors that it is never possible to ascribe them with confidence to any single cause. Ultimately we must fall back upon an a priori conclusion, yet a conclusion that is confirmed by the whole range of human experience: that when each of us is free to work out his own economic destiny, within the framework of the market economy, the institution of private property, and the general rule of law, we will all improve our economic condition much faster than when we are ordered around by bureaucrats.

It's Up to You

Marxist Theory

By H. E. KERSHNER, L.H.D.

Lenin accepted Marxist theory and concentrated his efforts on how to bring about revolution. He saw that the political authority of that time must be destroyed and that the resisting political units must be broken up.

His thinking and his procedure may be seen from the following quotation from "What Is To Be Done," which he wrote in 1902:

"We must not forget that there is not, nor can there be at the present time, any other means of bringing socialism nearer than complete political liberty, than a democratic republic."

Lenin believed that extending the franchise to all, regardless of education or competence, would result in irresponsible government making possible the Communist revolution. That is the thinking behind the demands for government by free elections even in countries where the masses of the people have no education and cannot read or write.

Another principle taught by Lenin was that of peaceful coexistence and collaboration with the enemies of communism until they could be lulled into a false sense of security making possible their destruction. Meanwhile there were to be no peace campaigns in the Communist countries themselves, but the young people in those countries were to be taught patriotism and to endure hardships until they could subdue all capitalist societies.

This same line of thought was developed farther by Stalin in, "Marxism and the National Question," published in 1913. The following quotation will illustrate:

"Protesting against the oppression of the church and defending the right of any faith, at the same time we are against the church altogether, fighting for the victory of a new conception of the world.

"It is the same with the self-determination of the nation. Recognizing their right and fighting for it, we are at the same time fighting against all rights of the nations which are not in harmony with the interest of the proletariat."

The Communists teach peaceful coexistence only until such time as the enemy can be destroyed. Khrushchev's plea for that policy is nothing more nor less than the application of Stalin's doctrine. There is nothing new about it — it is the old trap — an axiom of communism from the beginning.

Management Study

From Monthly Letter
Royal Bank of Canada

It is necessary in the convulsive scene of business life to assign proportions to our problems and to set up priorities. Clearing up mechanical difficulties is different from reaching a decision on a course of action which involves people, budgets, and markets.

You need to give patience, time and thought to decision making when you are on unfamiliar ground or dealing with a strange subject. Decisions come easily to the sales manager who has been twenty years on the job so long as they involve only the factors to which he is accustomed. When a new factor is introduced, or the manager moves into an area where he is a stranger, he must take time for orientation.

The power of deciding involves the danger of going astray—that is the essence of deciding. And going astray involves some kind of penalty — that is the essence of error. The consequences of a decision are part of the total problem, and should be considered as factors in it. We must balance risk against gain, and be neither deterred by the one nor dazzled by the other.

This involves forethought. The manager is subject to one trial not common to the worker: he has the continual feeling of incompletion. His job is never done. His energy drives him to consideration of the next job while this one is still in the works, and he needs to keep his balance in both.

There is no necessary virtue in "planning" itself. Its value depends upon what the plan is for, what ends it will serve, what difficulties it is designed to overcome — difficulties arising from the caprices of fate, the actions of competitors and the quirks of human nature. Without a plan, fluid tho it may be, we cannot reach decisions intelligently.

An umpire must call the strikes and balls as he sees them, instantly. But mere speed in coming to decisions may have small relevance at the top business management level where a man's contribution to the enterprise may be the making of two or three significant decisions a month.

This is not to say that we should debate and stew over every problem. We are probably too much given to sending out a man with a red flag in front of every new idea as they used to do with steam locomotives. On the whole, it is wiser to make a decision promptly and crisply after giving the matter adequate thought than to linger over it and lose momentum and drive.

To make a sound decision it is not necessary to have all the facts, but it is necessary to know what facts are missing so that we may make allowance for the gap and decide the degree of rigidity to give our orders.

Some managers, in trying to avoid off-the-cuff masterminding, make it a practice to take time to sleep on a problem. This can be useful if a tentative decision has been reached or workable alternatives outlined so that the subconscious has something tangible to push around.

Very little that is good can be said about procrastinating. Any business will become paralyzed if there are persistently long delays in the making of managerial decisions. They cause waste of time among personnel, loss of team-work, and forfeiture of faith in management.

Excuses for postponing a decision are not hard to find. Recall the hesitancy of Hamlet. One moment he pretended that he was too cowardly to perform the deed; at another he questioned the truthfulness of the ghost; at another he thought the time was unsuitable, that it would be better to wait until the king was at some evil act and then to kill him, and so on. Every reason had a certain plausibility, but it would not stand serious consideration.

There are, of course, times for postponement, when a resolute determination to take no action until more facts are available is a constructive contribution to wise decision. The warning is against unwise or frivolous putting off. We must keep in mind that to make no decision is itself a decision, and must be justified.

Effective use of postponement was made by Penelope in Homer's "Odyssey." During the protracted absence of her husband, Ulysses, Penelope was besieged by suitors for her hand in marriage. She put them off for several years by telling them that she would give her decision when the burial cloth on which she was working was complete. Then she undid by night what she had woven by day, and so staved off decision. Ulysses returned and drove out the suitors.

Bids for a Smile

Maybe Grandma worked a lot harder than today's housewife, but it's a safe guess that her spring cleaning didn't include sweeping out the swimming pool.

OPEN PARLIAMENT

Letters will not be published without the name and address of the writer. Letters must be received at least two days before publication.

The statements and opinions expressed in this column are those of the contributors and do not necessarily express opinions or convictions held by this newspaper.

(Continued from page 6)

the least. Such things have been Communist standard procedure throughout their history. So, why not believe the Thresher was destroyed by one of their killer subs?

The Thresher is now resting on the bottom of the ocean, with the bodies of her officers and men. They cannot tell the story of what happened and how it happened. The tomb tells no stories.

However, if and when we do locate the vessel, it will not surprise me that it will be learned that this sub was hit with a missile fired from an enemy sub.

Understanding the Communist ideology and their mental twist, it is not at all difficult for me to believe that the fate of the Thresher was the work of the Russians.

I am not saying they did this dastardly act; only that I firmly believe they did!

CLAUDE MEACHAM
1330 N. Arcadia

MERGER POLICY

To the Editor:

Merger is the goal. Very little attention was given by the press of this country to a speech made at the American University in Washington by John F. Kennedy a few weeks ago. Here was confirmed and outlined the whole policy for this country before the end of the present administration. This policy is underway in the abject surrender of Cuba, a coalition government in Laos. The banking of the Communists in forcing the Dutch out of Indonesia, next will be the taking over of the small countries in the Caribbean with the continent of South America to follow.

The doubters, who have been legion, can now no longer deny that it is to be the policy of this administration to work toward an accommodation with the Soviet Union under the United Nations.

Those portions of the Rostow Report which stated that our goal was "victory" not of Capitalism over Socialism, but rather a victory of "men and nations" under the banner of the United Nations, have now been officially confirmed. The President used the term "Pax Americana" to disavow the hitherto traditional policy of the United States to extend liberty and freedom.

Of disarmament, the President said, "Our primary long-range interest in Geneva, however, is general and complete disarmament — designed to take place by stages, permitting parallel political developments to build the new institutions of peace which would take the place of arms." This is the 1963 reaffirmation of that September 1961 Policy Paper, State Department Document No. 7277. The treaty we have put on the table at Geneva even provides that all nations would have to submit to the compulsory jurisdiction of the International Court of Justice. Law would not be what we have always known it to be, but the censensus of the contributors of the Khrushchevs, the Maos, the Sukarnos, the Nassers, the Nkrumahs and the Adlai Stevensons. We would have one voice in 126. Necessarily our heritage of religious and spiritual values, our common law tradition, our Bill of Rights, our free enterprise system, with our sovereignty will be gone forever.

EARL PARSONS
629 Park Ave., S.W.
Canton, Ohio

THE CURRENT AGE

To the Editor:

Some years back we began to hear and read about "Ages." First it was the "Atomic Age," followed by the "Space Age," then of late it has been "The Age of Automation," or "The Machine That Thinks." But I am wondering if there isn't another "Age" that antedates them, and which has already affected the lives of the nation and its people, especially the lower income brackets. I refer to The Age of Cynicism. And the effect of this age on our country and its people has only started.

It began back in those days following the "The Great Depression," when the relief program, then organized on a county basis and locally administered, was removed from the home folk and taken to Washington, D.C., where within a matter of months it was changed into a vast vote-getting machine under the auspices of Harrp Hopkins, etc., with its slogan of "Tax, spend and elect."

First to be gathered within the federal fold were the victims of the depression, the reliefers who soon were told over, and over, "You never had it so good." As I remember, the next bloc of voters to be grafted in was the farmers, then followed organized labor. But that soon called for special consideration to another group, so came about the cost-plus contractors and industrialists.

After that, as I remember it, the cynics in Washington reached out for the Jewish vote. President Truman didn't even wait for daylight to come before he sent a welcome and official recognition of Israeli following the UN's establishment of Israeli in Palestine. It has been one of the "hot spots" where World War III is getting hotter all the time.

Followed then, more fishing: the unemployed, the pensioners, indigent of all classes, and now the Negro. (Rather unnecessarily, this last, it seems to me, for F.D.R. pretty well harvested that bloc with his relief program). But the next election just might be close and so they are taking no chances. They are going after it hard, real hard. Indeed William White, one of liberals' own, just a few days ago decried the excesses which the NAACP has been encouraged by the cynical liberals to make upon society. His conclusion seemed to be that not only would Congress balk, but the relations, the amicable relations between the races would be set back a generation.

Domestically, the cynics seem to have figured things pretty shrewdly, but internationally their guess has been disastrously a failure. Not one foreign government has been bought and stayed bought for our side, this despite over a hundred billion of the American taxpayers dollars spent in the effort.

If anything, we have more enemies than when it started. Governments are, after all, made up of people, and I've never met or heard of anyone who wasn't at least secretly insulted by an effort to buy his friendship or loyalty. Oh, they take the money. Why not? But like us? No.

Yes, I am inclined to think personally that this Age of Cynicism has and will have more detrimental, possibly even disastrous effect upon our lives as individuals and a nation than any or all the other "Ages" we've heard of combined.

LESLIE A. SHAW
6679 Sunset Hills Drive
Riverside, California

An Honor for A Philosopher

From Wall Street Journal

Of all the academic honors bestowed this month, as tradition prescribes, one struck us as particularly noteworthy. It was presented by New York University to Ludwig von Mises, the Austrian-born econimist, long since U. S. citizen, now 81 years old. The citation is self-explanatory:

"Author of literally hundreds of books and articles, his major works are recognized as classics of economic thought. He has brought one of the most powerful minds of his age to bear on his subject and has clarified it with philosophic conscience and a scientific integrity of a rare order.

"He is an eloquent scholar, a scholar's scholar, and the force of his ideas has been multiplied manyfold by the able economists he has trained and influenced. For his great scholarship, his exposition of the philosophy of the free market, and his advocacy of a free society, he is here presented with our Doctorate of Law."

How much this award reveals about the current academic climate in America, we would not try to guess. But it is interesting, in an age of encroaching regimentation, that it was given specifically with reference to von Mises' philosophy. For one of his greatest contributions is his demonstration that socialism, or the planned economy by any other name, cannot provide a rational substitute for the functions of the free market. More than that; the free market and the free society are indissoluble.

In this sense von Mises is the champion not merely of an economic philosophy but of the potential Man.

QUICK QUIZ

Q—What is the solar corona?
A—The outer atmospheric shell of the sun, divided into the F corona and the K corona.

Q—In what year did Congress first exercise its constitutional power to declare war?
A—In 1812.

Q—What is the difference between stalactites and stalagmites?
A—The stone formations that hang down from walls and roofs of caves are stalactites. Those built up from the floor are stalagmites.

Q—What is a singular fact about the kiwi bird?
A—It lays an egg one-fourth its own weight.

Q—What English explorer wrote a history of the world while in prison?
A—Sir Walter Raleigh.

Q—Where did the Y.M.C.A. begin?
A—In London in 1844. The first to be established in this country was in Boston in 1851.

Q—How did Karl Marx define religion?
A—"The opium of the people."

Over 16 Innings

Giants' 'Meal Ticket' Outlasts Veteran Spahn

By MIKE RATHET
Associated Press Sports Writer

Not even Carl Hubbell would deny that the Giants have a new Meal Ticket—Juan Marichal.

Exactly 30 years—to the day—after Hubbell, the original Meal Ticket, pitched his greatest game by hurling the Giants to a 1-0, 18-inning triumph over St. Louis, Marichal came up with an amazingly similar performance in a 1-0, 16-inning victory over Milwaukee Tuesday night.

Marichal, a strong-armed right-hander who earlier this season pitched a no-hitter, battled for 4 hours and 10 minutes with Braves' starter Warren Spahn, the 42-yeas-old left-hander. Then, Willie Mays hit one out of Candlestick Park with one out in the last of the 16th, bringing a dramatic and sudden ending to one of baseball's greatest pitching battles.

The struggle also stole the National League spotlight from the Los Angeles Dodgers, who took over first place from St. Louis by beating the Cardinals 1-0 on Don Drysdale five-hit pitching and Ron Fairly's run-scoring single.

The triumph moved the Dodgers out front by one-half game over the Cardinals, with the third-place Giants another one-half game back. Fourth-place Cincinnati crept to within $2\frac{1}{2}$ games of the top as Gordy Coleman's tie-breaking two-run single carried the Reds to a 6-4 decision over Houston.

The fifth-place Chicago Cubs downed the New York Mets 4-1 and Pittsburgh edged Philadelphia.

Marichal, bringing his record to 13-3 with his ninth straight victory, scattered eight hits and struck out 10. Mays saved him in the fourth inning with a rifle throw from center field that cut down Norm Larker at the plate as he tried to score from second on Del Crandall's single.

Spahn, now 11-4, had pitched 27 consecutive scoreless innings going into the 16th. He had allowed only eight hits and had struck out two while issuing only one walk—an intentional pass to Mays. He got the first out, then Mays hit the first pitch to him over the left field fence and stuck a candle in Hubbells anniversary cake.

Fairly got Drysdale, 10-9, the run he needed in the seventh after Frank Howard singled and reached second on Bill Skowron's infield out. That left Simmons' record at 7-4. Drysdale ran into difficulty into the ninth when George Altman led off with a single and stole second but worked out of the jam by getting three of the league's top 10 hitters — Dick Groat, Bill White and Ken Boyer—in order to end it.

Trailing 3-2, the Reds scored the tying run in the seventh inning against the Colts on a run-producing double by Vada Pinson, who has hit in 20 straight games. Coleman then came through with his key single, winning it for Bob Purkey, 3-4. Don McMahon, 0-3, was the loser.

The Cubs exploited a throwing error by Mets pitcher Al Jackson, 6-8, scored three unearned runs in the second inning and held on behind the six-hit hurling of Bob Buhl, 7-5, Jackson threw Buhl's bunt away in the second after Andre Rodgers had singled, and a sacrifice fly by Lou Brock, a single by Ellis Burton and Billy Williams' double did the rest of the damage.

The Pirates scored what turned out to be the winning run in the sixth inning when Roberto Clemente doubled home Bill Virdon. Relievers Harvey Haddix and Al McBean then cut off an eighth inning rally by the Phillies to preserve the triumph for Vern Law, 2-3. Dallas Green, 1-3, was the loser.

By United Press International

National League

Player & Club	G.	AB	R.	H.	Pct.
T.Davis, LA	64	233	26	78	.335
Groat, StL	78	312	46	103	.330
White, StL	78	322	58	106	.329
Santo, Chi	76	304	39	99	.326
Covngton, Phil	60	179	27	58	.324
Pinson, Cin	78	313	47	98	.313
Clmente, Pitts	69	259	38	81	.313
H.Aaron, Mil	76	299	59	93	.311
Boyer, StL	75	293	35	91	.311
Gonzlz, Phil	77	275	38	85	.309
Wills, LA	57	233	38	72	.309
American League					
Wagner, LA	77	282	44	98	.348
Malzone, Bos	75	289	35	98	.339
Ystzmski, Bos	71	272	48	89	.327
Rollins, Minn	63	223	35	73	.327
Kaline, Det	73	281	49	91.	324
Ward, Chi	79	303	42	93	.307
Davlilo, Clev	52	214	32	65	.304
Maris, NY	56	199	37	60	.302
Pearson, LA	74	283	41	85	.300
Robinson, Chi	76	280	42	84	.300

Home Runs

National League — H. Aaron, Braves 22; McCovey, Giants 18; Cepeda, Giants 16; Banks, Cubs 15; Mays, Giants 15.

American League — Allison Twins 20; Wagner, Angels 19; Stuart, Red Sox; Battey, Twins; Killebrew, Twins; Maris, Yanks, and Kaline, Tigers, all 17.

Runs Batted In

National League — H. Aaron, Braves 59; White, Cards 56; Santo, Cubs 54; Robinson, Reds 51; Boyer, Cards 50; Pinson, Reds 50.

American League—Wagner, Angels 57; Allison, Twins 55; Kaline, Tigers 53; Malzone, Red Sox 52; Stuart, Red Sox 50.

Clay Named Fighter of Month

NEW YORK (AP)—Undefeated Cassius Clay, who stopped England's Henry Cooper in the fifth round as he had predicted, was named "Fighter of the Month" Wednesday by Ring Magazine.

Despite his loss, Cooper, the British and Empire heavyweight champion, was boosted in the heavyweight ratings from eighth to seventh. Clay remained the No. 2 contender behind former heavyweight champion Floyd Patterson.

Alvin (Doggie) Julian of Dartmouth has been coaching basketball for 28 seasons.

TV Rentals
$3 Per Week
Payments Can Apply to Purchase
TV Specialists
330 N. Tejon 633-8229

RAY'S RECORD SHOP
"Records Is Our Business"
Open 9:30 a.m. to 9:00 p.m.
Colorado Springs' Only Exclusive RECORD SHOP
126 E. Pikes Peak
635-4132

Favorites Advance at Broadmoor

By TOM CUSHMAN
Gazette Telegraph Sports Writer

The Broadmoor Women's Invitational was certain to lose at least one of its highly-touted ladies today when three-time champion Judy Bell and Carol Sorenson of Janesville, Wis. crossed putters in a second-round match.

* * *

The early match between two of the top favorites arose primarily from the fact that Miss Sorenson slid to an 81 in the qualifying round and thus did not occupy one of the seeded berths in the bracket. Tuesday, however, the 1962 Western Amateur champion was only one-over-par for the 14 holes it took her to dispose of Colorado Springs' Lael Emerick, 6 and 4. That tied for the largest margin of victory in the Championship Flight during the first round of action and there was little doubt that Miss Bell was in for a warm morning today.

Any upsets today would interrupt a peaceful pattern established Tuesday. Nothing even resembling a surprise was registered as favorites marched thru the opening round. The only indication of the superiority of this field was in the rather slim margins posted by some of the top names.

Co-favorites Barbara McIntire and Ann Quast Welts both had a good workout before their youthful opponents surrendered. Miss McIntire, the defending champion, trailed early in her match with Vi Ann Beadle of Belton, Mo. and after going two up slightly past the midway point she eventually had to win on the final hole. Miss Beadle chopped away the margin and was even coming up the 18th fairway but with the pressure becoming heavy, she deposited her second shot into the yawning lake at the foot of the green and her long day's work was to go unrewarded.

Mrs. Welts tangled with a real "tiger" in Sandra Palmer of Fort Worth, Tex. The comely Miss Palmer had Mrs. Welts down on the early holes and made a determined bid all the way before finally blowing, 2 and 1.

Today Miss McIntire was in for another struggle. Her second round opponent, Linda Anderson of Olympia, Wash. medaled 79 in her first look at the course Monday and then posted a solid 3 and 2 victory over Karen Keesling of Wichita Tuesday. Mrs. Welts had a slightly better draw against Judy Loftfield of Phoenix.

Other first round winners included two time champions Natasha Fife and Patti Blanton, former champ Jean Ashley, and a highly respected group of low-handicappers such as Harriett Glanville of Huntington Beach, Calif., Alice Dye of Indianapolis, Ind., Barbara Fay White of Shreveport, La., and Nancy Roth of Hollywood, Fla.

Miss Roth, winner of the North-South championship and the hottest gal-golfer on the southern amateur tour this spring, may be the real dark-horse in this competition. She whacked June Hull of Anderson, Ind., 4 and 2 Tuesday and today tried out Joan Birkland of Denver. Mrs. Birkland, runner-up here two years ago, has a knack for giant-killing activities so this figured to be one of the day's better matches also.

Mrs. Fife and Mrs. Blanton were to meet in a battle of former champs with the edge probably going to Mrs. Fife. However, Mrs. Blanton has never gone down easily in this tournament and looked ready for all comers Tuesday as she waxed Ruth Stephenson of San Antonio, 5 and 4.

Another outstanding performance Tuesday was turned in by Mrs. Glanville as she disposed of highly-regarded Mareen Crum of Plant City, Fla., 3 and 2. Mrs. Glanville, who trailed only Mrs. Welts in the qualifying round, was right-at-par again Tuesday as she battled thru a close match with the Florida golfer. Mrs. Glanville and Barbara White met today in what shaped up as another excellent match.

Today's rounds were to see the first eliminations with the losers everywhere, except in the First Flight and Championship Flight, bowing out. The vanquished in those two fights today fell into consolation brackets to continue play in the Championship struggle.

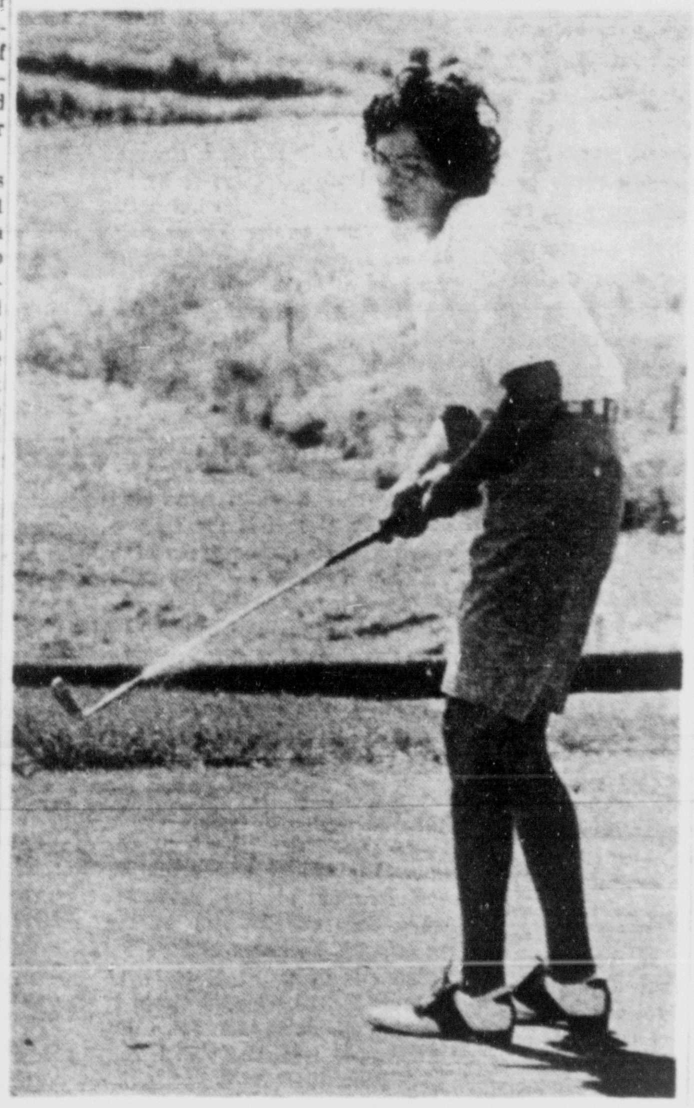

IT WON'T DROP—Judy Bell, popular three-time winner of the Broadmoor Women's Invitational, watches a putt stop inches from the hole during her first round match with Fay Halbouty of Houston Tuesday. Judy lost three straight holes at one point early in the match but recovered to win 3 and 2 and move up against Carol Sorenson of Janesville, Wisconsin in what was to be today's feature match. (Photo by Bob McIntyre)

NO ONE CAN LOOK—Ann Quast Welts, left, and Sandra Palmer both look away as Mrs. Welts putt slides by the hole early in their opening round match in the Broadmoor Women's Invitational Tuesday. Miss Palmer made a determined bid to upset the former National Amateur champion and led thru much of the early going but eventually yielded a 2 and 1 victory. Today Mrs. Welts was to play Judy Loftfield of Phoenix, Ariz. (Photo by Bob McIntyre)

Broadmoor Tourney Results

CHAMPIONSHIP FLIGHT

Barbara McIntyre defeated Vi Ann Beadle, 1 up. Linda Anderson defeated Karen Keesling, 3 and 2. Alice Dye defeated Pamela Kingsbury, 3 and 2. Janis Ferraris defeated Ginny Long, 5 and 4.

Harriett Glanville defeated Maureen Crum, 3 and 2. Barbara Fay White defeated Gloria Burnette, 6 and 4. Judy Bell defeated Fay Halbouty, 3 and 2. Carol Sorenson defeated Lael Emerick, 6 and 4.

Ann Quast Welts defeated Sandra Palmer, 2 and 1. Judy Loftfield defeated Mike Harrison, 1 up (19 holes). Natasha Fife defeated Margo Michealis, 3 and 1. Patti Blanton defeated Ruth Stephenson, 5 and 4.

Nancy Roth defeated Julie Hull, 4 and 2. Joan Birkland defeated Jan Wood, 2 and 1. Jean Ashley defeated Joey Kubesch, 5 and 3. Sue Maxwell defeated Mary Perrin, 4 and 3.

SECOND FLIGHT

Minnie Lee Ashley defeated Lila Hall, 1 up (20 holes). Ruth White Miller defeated Jane Munger, 1 up. Jean Lane defeated Mary Murray, 2 and 1. Viola Proctor defeated Claudia Bell, 3 and 2.

Ann Forington defeated Ruth Foraman, 3 and 2. Joan Thomas defeated Ann MacCarthy, 3 and 2. Virginia Ingram defeated Patsy Burt, 4 and 2. Wilma Gose defeated Kathleen Marchman, 7 and 6.

THIRD FLIGHT

Helen Hyman defeated Dovie Simmons, 5 and 4. Lois Handley defeated Tillie Becker, 4 and 3. Pat Rubeiee defeated Doris Moon, 6 and 5. Helen Drake defeated Kitty Chapman, 2 up.

Marge Allen defeated Edith Miller, 5 and 4. Betse Straub defeated Marion Pierson, 6 and 5. Helen Reynolds defeated Janet Surber, 3 and 2. Rosalee Sheedy defeated Mary Jane Landreth, 2 and 1.

FOURTH FLIGHT

Maureen Donalson defeated Evelyn Roen, 2 up. Jane Suman defeated Patricia Lange, 5 and 3. Betty Safford defeated Madge Jaworski, 8 and 7. Naline Quigley defeated Thlema Self, 3 and 2.

Evelyn Grigsby defeated Mary Butler, 1 up. Vivian Dorsey defeated Charlotte Jakes, 8 and 7. Maxine Martin defeated Lillian Busley, 2 and 1. Jennie Baird defeated Esther Fuhrmeister, 2 and 1.

FIFTH FLIGHT

Jean Dugan defeated Polly Hardifer, 5 and 4. Gin Hanes defeated Ellie McColl, 4 and 3. Lucille Morris defeated Hazel Walpole, 3 and 1. Celia Kidwell defeated Maude Davis, 7 and 6.

Gertrude Boon defeated Betty Zingale, 4 and 3. Virginia Polumbus defeated Peg Innis, 1 up. Maxine Goodyear defeated Meridith Lane, 2 up. Margo Myers defeated Daisy Brazeal, 3 and 2.

SIXTH FLIGHT

Camilla Havilan ddefeated Mildred Langell, 1 up. Marny Leonard defeated Amy Altman, 4 and 3. Martha Winston defeated Helen Peck, 3 and 2. Nadine Ashmore defeated Grace Andrews, 6 and 5.

Susie Black defeated Grace Van Noy, 3 and 2. Mildred Hague defeated Muriel Rothnopf, 6 and 5. Dorothy Lee defeated Marge Roulier, 5 and 4. Jane Stalder defeated Nancy Cowgill, 5 and 3.

SEVENTH FLIGHT

Marian Hotchkiss defeated Dolly McPhee, 6 and 4. Frances Harwell defeated Carol Preston, 1 up. Emily Timon defeated Kathleen Landrum, 3 and 1. Evalyn Mayberry defeated Carolyn McCormick, 6 and 4.

Edna Petro defeated Joan Stacey, 1 up. Bobbi Woodman defeated Marilyn Bruchfiel, 4 and 3. Kay Lawrence defeated Ruth Conover, 1 up (20 holes). Cynthia Gray defeated June Scofield, 1 up.

EIGHTH FLIGHT

Lucille Riesmey defeated Florence Wiemers, 1 up (21 holes). Jean Rasmussen defeated Ginny Might, 1 up. Lee Begeman defeated Lee Clement, 3 and 1. Mrs. R. E. Wales defeated Olive Steeger, 7 and 6.

Helen Davis defeated Nancy Robertson, 8 and 7. Lucy Peck defeated Mavis Severson, 6 and 5. Helen Crews defeated Ellie Ferrell, 5 and 3. Jane Hecox defeated Kathleen Simmons, 1 up (20 holes).

Bowling Tourney Named in Honor Of Jack Oliver

proof to sports sports 518' shoup

Officials at Ute Lanes have changed the name of their annual coveted Masters Tournament to the Jack Oliver Memorial Tournament, in memory of Jack Oliver, who died Tuesday night.

Mr. Oliver was active in local and state bowling circles for the last 10 years and did much to promote the indoor sport. It was believed that he died of a heart attack.

Known as a bowler's bowler, Mr. Oliver did much to promote bowling and was always ready to give a helping hand to those starting out in the kegling sport. In addition to his bowling activities, including a sanctioned "300" perfect game, he was active in league organization.

Golfer Scores Hole-in-One At Valley Hi

Jams R. Halfen scored a hole-in-one Tuesday at the Valley Hi Country Club. Halfen tallied the hole-in-one while playing the seventh hole (157 yards).

Halfen scored the golfing rarity with a number five iron. He was playing in a threesome along with George Oyler, and Bert E. Pettitt. The trio of golfers are stationed at Ent AFB.

This was Halfen's first hole-in-one during his three years of golfing.

Houston Colts' Tryout Camp Ends With Informal Game

"We couldn't help but be a little disappointed in the number of boys that turned out, but there are at least a couple that we want to talk with before we leave town," Houston baseball scout Dutch Dietrich said at the conclusion of the three-day tryout camp at Memorial Park.

The tryout camp, one of few around the country conducted by any major league teams in recent years, was held at the old Sky Sox field, Sunday thru Tuesday morning.

The camp closed after an informal game between players chosen by the scouts from the list of candidates. The game, however, was more like batting and infield practice than a contest in that no walks were issued and no official score was kept.

"Houston is a young club, and we're depending on a lot of young players," Dietrich said. "We can't offer any big bonus or anything like that to the kids at a camp like this, but we're looking out for any young players who would want to learn our system."

As for continuence of the tryout camp another year, Dietrich was uncertain. There were few extras besides the two teams which played in the wrapup Tuesday and some of them appeared quite young to be considering a professional contract in any farm system.

"I couldn't say whether we'll be back again. I don't even know if I'll be around by that time," Dietrich said. "Last year our club cut five scouts, and I consider myself pretty lucky to still be around at 70 years of age."

Dietrich has had quite a past, discovering such stars as Brooks Robinson, Billy Goodman, Howie Pollet and Wayne Causey. He was assisted in the local tryout camp by former major league player, Bill Metzig.

Players at the tryout camp came from as far away as Grand Junction, and most of the schools in this area were represented by at least one or two players.

"We realize that most of the really good ball players coming out of high school these days have been seen several times by scouts of other teams before we hold such a camp," Dietrich said. "But there's always the chance that you might find some hidden talent.

"It's pretty hard to find the kid that can hit and field, both," the Houston scout said. "Lots of them can field, but we're like most of the other teams. We need the boy that can hit — and most of them are either born hitters or they never amount to much.

"Houston is a young team, but we don't seem to be able to beg, borrow or steal any experienced players from the rest of the major league teams. I guess we'll just have to depend on finding young talent and then training them," Dietrich said.

July 4th Race At Aqueduct

By THE ASSOCIATED PRESS

Aqueduct pops up with a Fourth of July holiday natural Thursday when Kelso and Beau Purple hook up in the 77th running of the $100,000 Suburban Handicap over the $1\frac{1}{4}$-mile route.

Bohemia Stable's Kelso, horse of the year for the last three seasons, and Hobeau Farm's Beau Purple have met on six occasions, and each has led the other over the finish line three times.

The last time was Feb. 23 at Hialeah, when Beau Purple beat Kelso by $2\frac{1}{4}$ lengths in the $100,000 Widener at $1\frac{1}{4}$ miles.

Beau Purple won the 1962 Suburban with 115 pounds while Kelso was runnerup with 132. On Thursday, Kelso packs 133 while Beau Purple gets 130—highest he's ever carried. Ismael Valenzuela rides Kelso, a 4-5 favorite, while Bill Boland pilots Beau Purple, listed at 7-5.

A field of six is likely, with Greentree Stable's Cyrano, winner of the $100,000 Metropolitan Mile May 30, next in the weights at 115.

Midget Racing at Sportsman's

A fast field of midget auto racers is expected tonight at Sportsman's Peak Speedway for the third annual "Night Before the Hill Climb" dash around the asphalt oval. This probably will be the only time this season the midgets will perform here, with most of them coming from the popular track at Lakeside in Denver.

Sportsman's Speedway is located east of Colorado Springs just off Highway 24, and a little past the Peterson Field entrance.

Time trials are scheduled for 7:30 p.m. and the first race of the evening will follow shortly after. Tickets may be had at the gate with adults admitted for $1.75; servicemen in uniform, $1.25; and children, .75.

There will also be a special appearance during the evening of the car which recently won the Memorial Day Indianapolis 500, along with driver Parnelli Jones and owner J. C. Agajanian.

Tigers Win First of Year In Jr. Men's League Play

The Tigers scored seven runs in the first inning and then coasted to a 10-3 triumph over the Garden Lane Mustangs to post their first victory of the year in a Junior Men's League contest Tuesday night at Memorial Field.

The Bengals capitalized on four Mustang errors, three walks, three singles, and a double by Terry Wanner to take a commanding lead in the first frame.

Dan Sollee had a pair of singles and two RBI's and Jim Stegner collected two singles and drove in one run for the Tigers. Joe Moore and Greg Kelly combined to hurl three-hit ball to check the Mustangs who were shackled with their fifth straight loss of the season.

The Lion's Club Mets will meet the St. Mary's Colts in a Junior Men's game Wednesday at 8:30 p.m. in the final game of the week at Memorial Field.

Mustanks	ab	r	h	rb	Tigers	ab	r	h	rb
Rvnsten ss	2	1	1	0	Beyers c, ss	3	2	1	1
Phillips p,rf	3	0	0	0	Sollee 1b	3	0	2	2
Kothy lf	0	0	0	0	Pleotz cf	3	1	0	0
Schorer 1b	3	1	1	0	Wanner 2b	3	2	1	1
Haynes 3b	2	0	1	1	Washko lf	0	1	0	0
Lefler lf	2	0	0	0	Daugherty lf	1	0	1	0
Holiday cf	1	0	0	0	Stegner 3b	3	1	2	1
a-Tyler	1	0	0	0	Kelly rf,p	1	1	0	0
Gilbert cf	0	0	0	0	Clayton p, rf	2	1	1	0
Yager c	2	0	0	0					
Liby rf	0	0	0	0					
F. Phillips p	1	0	0	0					
Johnson 2b	0	0	0	0					
Horton 2b	1	1	0	0					
DCrm 2b, p	0	0	0	0					
Totals	18	3	3	1	Totals	??	10	9	5

Mustangs 002 10J 3 3 8
Tigers .... 711 01—10 9 5

M. Phillips, F. Phillips (1), De Corm (5), and Yager; Moore, Kelly (3), and Beyers, Clayton (4).

TITLE FIGHT SET

BANGKOK (UPI) — Plans have been announced for world flyweight champion Pone Kingpetch of Thailand to defend his crown against Japanese challenger Hiroyuki Ebihard in Tokyo on Sept. 7 or 10.

SUITS
Made to Order
Guaranteed Fit
Steve Natale — Tailor
318 E. Pikes Peak ME 2-7215
Tuxedo Rentals

TONITE!
PUEBLO
GREYHOUND RACING
8 p.m. NITELY Except Sunday
VISIT THE NEW CLUB HOUSE
Special Parking Facilities
No Minors (Under 16 yrs.) admitted to Races
ROUND TRIP TRAILWAYS BUS to track NITELY
Tickets at TRAILWAYS Depot Pikes Peak & Nevada
$1.50
Bus leaves C.S. 6:30 p.m.
Service Men Admitted FREE
PUEBLO GREYHOUND PARK
S. on U. S. Highway 85

Falcons Register Upset Win In Highlight of YAL Play

The St. Mary's Falcons upset the Babe's Market Red Sox, 5-2, behind the two-hit pitching of Mike Orwig and the Sertoma Senators belted the Clifton Bombers, 14-6, for their fourth straight win in a Heavyweight doubleheader at Monument Valley Park Tuesday night.

Orwig struck out 14 Red Sox and had a no-hitter going for four innings. The Falcon hurler also starred at the plate with a run-producing double and an RBI single. The win was the Falcons' first victory of the season.

The Senators clubbed out 10 hits to smother Clifton. Steve Herzberg stroked a three-run homer for the Sertoma nine in the fourth inning.

Ed's Upholstery Mustangs upset the previously unbeaten Optimist Club Cubs, 8-6, for their first win of the year, and the Hayes Construction Eagles dumped the Southgate Bank Chiefs, 8-4, in a Middleweight doubleheader at Vermijo Park in the only Young America baseball action scheduled Tuesday morning.

The Mustangs used two walks and two Cub errors for two runs in the last of the fifth inning to pull their upset over the first-place Cubs. Curt Clement scored the winning run for the Mustangs.

The Eagles erupted for five runs in the fourth inning and three more in the fifth to whip the Chiefs and take over sole possession of second place at Vermijo, one game behind the Cubs.

HEAVYWEIGHT

Babe's Red Sox .. 000 010 1—2 2 3
St. Mary's Falcons 002 102 x—5 4 2
Krug and Benson; Orwig and White.

Clifton Bombers 010 230 — 6 3 3
Sertoma Senators .. 203 45x—14 10 2
Basford, Barkley (5), and East; Lynn, Meller (4), and Mueller.

MIDDLEWEIGHT

Ed's Mustangs .... 130 02—8 7 3
Optimist Club Cubs .. 310 00—4 7 3
Miller, Bartigy, Stubbs, and Holman. Marks; Ehrich and Countryman.

Hayes Eagles .... 000 53—8 3 2
Southgate Bank Chiefs 202 00—4 6 4
Strange and Rhodes; Bartholomew and Sherwood.

BOYS GLASS SHOP
For AUTO GLASS
17-19 S. Wahsatch
636-3363

HONORED FOR GOOD TASTE!
Bourbon Supreme
RARE
THE AMERICAN DISTILLING COMPANY, INC. • New York, N.Y. • Pekin, Ill. • Sausalito, Calif. Straight Bourbon Whiskey • 86.8 Proof

CHAMPIONSHIP "MIDGET"
RACING - TONIGHT

8:30 P.M.
★ THRILLS! ★ CHILLS! ★ SPILLS!
6 miles east on Highway 24
SPORTSMAN RACEWAY PARK
To Be Right Turn Left At Peterson Field Entrance

Carol's Boy Goes Against Top Field

PUEBLO—As his reward for three straight wins against less distinguished company, Carol's Boy gets a chance to match his early speed against top-winner Rasgo in Wednesday night's feature at Pueblo Greyhound Park.

Owned by Paul George of Pueblo, Carol's Boy posted the first of his 1963 wins in Grade 2 and then scored twice more in Grade 1 company. But this will be his first encounter with Rasgo, the Rushmore Kennel ace, only five-time winner of the meet.

As both rely heavily on early speed, the race to the first turn may settle the outcome of the race. Carol's Boy, now four years old, set the present track record of 30.92 seconds two years ago and Rasgo twice this season has come close to it at 30.97 and 30.99.

Other dogs in the race include sprint champion T.V. Award and another George entry, Billy Zip, the slow-breaking fast-finishing specialist.

Tuesday's results at Pueblo Greyhound Park:

First (5/16; Grade 4)—Party Theft, $8.80, $3.20, $2.80; J. M. Contempra $3.40, $3.80; Bigtwist, $5. Quiniela (1-4) $9.60. T: 31.94.

Second (5/16; Grade 3)—Ginny Moore, $4.40, $3, $3; Brindle Blazer, $3, $2.80; Yosemite, $4.80. Quiniela (3-8) $9. T: 31.81.

Daily Double (4-3), $24.40. T: 31.81.

Third (5/16; Maiden)—Lorena Shamrock, $3.80, $2.80, $2.60; Nosey Veria, $7.60, $2.80; Snip Nation, $5.40. Quiniela (6-8), $7.80. T: 31.17.

Fourth (5/16; Grade 4)—Eterna, $6.60, $3, $2.60; Go Shorty, $2.60, $3; Gay Major, $3.60. Quiniela (5-7) $8.20. T: 31.90.

Fifth (5/16; Grade 4)—El Camino Tom, $11, $4.20, $3.60; First Red, $3.60, $3.60; Dene M., $5.40. Quiniela (3-8), $38.80. T: 32.02.

Sixth (5/16; Grade 4)—One Shot Walker $12.60, $6, $3.80; Sky Mike, $15.20, $9; Magic Go, $6.80. Quiniela (2-3), $91. T: 31.86.

Seventh (5/16; Grade 3)—Border Boy, $12, $5, $3.60; St. Charles Romayne, $7, $4.60; Countess Cole, $3.20. Quiniela (1-5) $34.60. T: 32.04.

Eighth (5/16; Grade 1)—Rushaway Spot, $10.60, $3.40, $2.60; Queen's Zipper, $4.20, $3; Fred French, $3. Quiniela (3-8) $13. T: 31.44.

Ninth (5/16; Grade 1)—Allora, $10.20, $6, $3; Go's Kalial, $5.20, $3.60; Ernest Shamrock, $2.80. Quiniela (1-5), $47.60. T: 31.74.

Tenth (693 Yards; Grade 2)—Husker, $10.20, $5.40, $4; Bobby Zip, $4.60, $4.20; Super Remark, $4.40. Quiniela (3-4), $20.20. T: 40.78.

Tonight's Entries

OFFICIAL ENTRIES FOR WEDNESDAY

First Race (5/16 Grade 4)—1. She's Good W. 2. Papette 3. Rushaway S.A.N. 4. Gay Hope 5. Stara 6. Just Wanted 7. Lorranelle 8. John Foley.

Second Race (5/16 Grade 2)—1. Orlando Boy 2. P. H.'s Patti 3. Key Hobby 4. Lanky Franky 5. Tommy Logan 6. R. F.'s Plaintiff 7. Chet's Liner 8. High Degree.

Third Race (5/16 Grade M)—1. Watch Me Fly 2. Mr. McClosky 3. Steve Adams 4. Kasco Kay 5. Moonlighter Sonny 6. Nebo Time 7. T. V. Ross 8. Pon Etta.

Fourth Race (5/16 Grade 5)—1. Walker's Mink 2. El Leader 3. Weeper Lee 4. Aussie's Heir 5. Sky Mamie 6. Sho Glo 7. It's A Doll 8. Go Andy.

Fifth Race (5/16 Grade 3)—1. Modfit Mac 2. Miss Tar Baby 3. Doug's Time Please 4. Scott's Lucky 5. Keep Waiting 6. Putty's Mary 7. Clarostat 8. Brive.

Sixth Race (5/16 Grade 3)—1. Jane Time 2. R. F. Terra 3. El Camino Gay 4. Jovial Harmony 5. A. I. Abigail 6. Go Sam 7. Westy Royal 8. Cabiso.

Seventh Race (5/16 Grade 2)—1. P. H.'s Pride 2. Miss Exit 3. Drumbeater 4. Strong Gale 5. Tiki Tae 6. Badiola 7. Ortega Road 8. R. F. Cheers.

Eighth Race (5/16 Grade 1)—1. Boston Rocket 2. T. V. Roc N Roll 3. Captain R. 4. New Linen 5. Stable Stock 6. Harmony Gypsy 7. Currently 8. Ample Tyson.

Ninth Race (5/16 Grade 1)—1. Sooner Sam 2. Carol's Boy 3. Rasgo 4. R. F. Point 5. T. V. Award 6. Rockin Johnny 7. Billy Zip 8. Walk Fast.

Tenth Race (Wright Course Grade 4)—1. Time Saving 2. Ample Man 3. A. I. Johnny 4. Jacque Ruben 5. R. K.'s Baby 6. Federal Housing 7. Gold Cash 8. Battle Station.

LOANED FOR SEASON

BOSTON (UPI) — Pat Stapleton, a 23-year-old part-time defenseman with the Boston Bruins of the National Hockey League, has been loaned to the Portland Buckeroos of the Western Hockey League for next season.

See the Schwinn 10 Speed Bikes at Hatch's, They're Honeys

Schwinn bike prices start as low as $39.95 and with a Schwinn you know you're right because they are GUARANEED FOR LIFE! No money down and make your own terms at 28 S. Tejon adv.

HAVING SEWER OR SINK LINE TROUBLE?
Tree Roots or Other Stoppage! Save $$!
Clean It Yourself
BILL'S TOOL RENTAL
We Have the Equipment
120 S. Chestnut 633-9747

Carreon Single Only Hit

Downing Just Misses No-Hitter for Yankees

By JIM HACKLEMAN
Associated Press Sports Writer

Fastballing young Al Downing fired the New York Yankees along with a sparkling one-hit pitching gem, and teen-aged right-hander Dave Morehead pulled the Boston Red Sox out of a spin with a two-hitter.

But the Minnesota Twins flexed batting muscle to keep their drive going in the American League Tuesday night.

Downing allowed only a bouncing single up the middle by Camilo Carreon with two out in the seventh inning in pitching the pace-settig Yakees to their fifth straight victory, a 3-0 triumph over the Chicago White Sox.

The 19-year-old Morehead lost his no-hit bid on Fred Whitfield's bad-hop single leading off the eighth inning but brought the Red Sox home over the Cleveland Indians, 6-1.

The Twins scored their eighth kayo in a row, whipping Detroit 7-4 behind the home run power of Bob Allison and Jim Hall. That victory shoved streaking Minnesota into second place, three games behind New York and one-half game ahead of Chicago.

In other AL games, sub Al Smith's hitting led Baltimore over Los Angeles 4-3 and Washington's Bennie Daniels posted his second victory in six days over Kansas City, 7-2.

The Yanks collected only their second victory in seven games this year with the White Sox and in the process defeated Ray Herbert, who had shut them out twice previously. Tony Kubek singled across the first Yankee run in the third and Hector Lopez gave Downing some working room with a two-run homer in the fifth.

Downing, winner in three of four decisions since being promoted from the minors four weeks ago, held the opposition hitless through six innings for the second straight time. He did the same against Boston last Friday night.

Against the White Sox, the 21-year-old southpaw walked six, but struck out 10.

Morehead had a perfect game going at Cleveland until Tito Francona walked with two out in the seventh and a no-hitter in the works until Whitfield led off the eighth with a grounder that glanced off a pebble over second baseman Chuck Schilling's head for a single.

The only other hit off Morehead was a leadoff homer in the ninth by John Romano, just restored to the active list after being out five weeks with a broken hand.

Singles by Morehead and Schilling drove in two Boston runs off loser Bary Latman in the second ad the Red Sox got four more in the sixth in a spurt triggered by Lu Clinton's homer.

The Red Sox' victory came after four straight losses at New York.

Allison ran his homer total to a league high of 20, connecting with one on in the third as the Twins broke a 1-1 tie at Detroit, ad Hall belted a 430-foot three-run shot in the sixth.

Dick Stigman was the winner, with help in the ninth from workhorse reliever Bill Dailey, and Bill Faul was the loser.

Smith, who replaced injured rookie outfielder Fred Valentine in the first inning at Baltimore, singled and scored in the secod, singled home a run in the third, and doubled in the Orioles' deciding run in the seventh.

It was a night of casualties for the Orioles. Starter Steve Barber had to come out after bruising his right knee in a first base collision with Angels' loser Paul Foytack in the fourth. Boog Powell went to the sidelines after fouling a pitch off his right ankle in the sixth, and Valentine severely sprained his right ankle in an outfield slip. Dick Hall replaced Barber and was the winning pitcher.

Daniels, whose only two victories this season are over the Athletics, turned in his first complete game in nine starts. The Senators settled things against loser Orlando Pena with three unearned runs in the fifth on three Kansas City errors, a sacrifice and two bloop hits.

DIDN'T 'MUFF' CHANCE — Billie Jean Moffitt, 19, of Long Beach, Calif., is on the move during her upset victory of former champion Maria Beuno of Brazil in the quarter-finals of the Wimbledon Lawn Tennis Championships at Wimbledon, England. Billie Jean, overlooked in the seeding, knocked out seventh-seeded Miss Bueno, 6-2, 7-5. (AP Wirephoto)

McKinley Gains Wimbledon Finals

By JOHN FARROW
Associated Press Sports Writer

WIMBLEDON, England (AP)—Chuck McKinley of St. Louis, America's No. 1 player, paraded through Wilhelm Bungert of Germany, 6-2, 6-4, 8-6 today, to reach the finals of the Wimbledon Tennis Championships for the second time in three years.

McKinley, who has yet to lose a set in six matches, had little trouble with the lanky Bungert, who knocked off top-seeded Roy Emerson of Australia in a five-set quarter-final match.

McKinley was a finalist in 1961, when he lost to Rod Laver of Australia, now a pro. No American has won at Wimbledon since Tony Trabert in 1955, and McKinley is the only American to reach the finals since that year.

Seeded fourth, McKinley who is a student at Trinity University in San Antonio, Tex., ruined the unseeded Bungert's bid to be the first German in the Wimbledon finals since Baron Gottfried von Cramm in 1937.

WIMBLEDON, England (AP)—Billie Jean Moffitt, with two prized scalps dangling from her belt, braced today for a third giant-killing effort that would take her into the Wimbledon final for the first time.

The 19-year-old tomboy from Long Beach, Calif., meets British Wightman Cup star Mrs. Ann Haydon Jones in the semifinals Thursday.

"And I guess this is the most important match of my life," Billie Jean said.

"Ann and I are all square. I beat her in the Wightman Cup in Chicago in 1961. She knocked me out of Wimbledon last year. I guess it's my turn to win again."

To reach the semifinals, Billie Jean had to knock out two favorites for the Wimbledon crown — Lesley Turner of Australia, seeded No. 2, and former champion Maria Bueno of Brazil, seeded No. 7. The American girl was unseeded.

Last year she upset top-seeded Margaret Smith of Australia in the first round.

Tuesday she cruised to a 6-2, 7-5 quarter-finals win over Maria Bueno. The Brazilian girl won in 1959 and 1960.

In the other semifinal Darlene Hard, also of Long Beach, faces top favorite Margaret Smith.

Miss Hard won by default when Jan Lehane of Austrlia twisted her ankle badly after one set of their quarter-final match.

Margaret Smith ousted Renee Schuurmn of South Africa 3-6, 6-0, 6-1, and Mrs. Jones defeated Mrs. Donna Floyd Fales of New York 6-4, 6-1.

Hogans Cop Second Place In City Softball League

Navajo Hogan, formerly the Westside Merchants, captured the runnerup spot behind Benardo's as the first round of the City Softball League came to a close Tuesday night at Memorial Park. The Hogans slipped by Lorig's 6-5, to break a tie for second place.

First baseman John Anderson singled to lead off the last of the eighth inning and then scored on an error after two were out to win the game. The Hogans had taken a 5-1 lead into the seventh inning, but saw Lorig's use two walks and back-to-back singles by Tom Hildebrand, Bill Presley, and Jack Lyons to score four runs and tie the game.

In other games Tuesday, in the Industrial League Denver Equipment nipped City Utilities, 13-9, and Burrough's upset the Aircraft Mechanics, 15-7. In the Women's League, Central Colorado Bank remained undefeated with a 3-0 win over Alfred's Mobile Homes.

Denver Equipment came from behind with five runs in the seventh to upend the Utilities. The Equipment crew used a walk, two errors and singles by Stan Smith, Louis Aleman, John Young and Terry Long for their big inning.

Burrough's combined walks and an eight-hit attack to beat back the favored Mechanics. Mel Landenberg and Jerry Dalziel both had a pair of hits for the winners.

Shirley Heady fired a no-hitter to pitch the Bankers to their win in the Gals circuit. The winners scored three runs in the first two innings to give Heady all the runs she needed.

SOFTBALL LEAGUE

Lorig's .... 001 000 40—5 8 5
Navajo Hogans .... 014 000 01—6 7 2
Gleck and Rathbun; Swilley and Chambers.

Aircraft Mechanics .... 003 13—7 6 4
Burrough's .... 342 06—15 8 4
Presley, New (2), and Fuller; Quigley and Shock.

Denver Equip. .... 300 410 5—13 13 3
City Utilities .... 200 043 0—9 8 3
Waltand Aleman; Gelck and Roe.

Alfred's Homes .... 000 000 0—0 0 4
Central Colo. Bank 120 000 0—3 5 1
Fain and Fourtner; Heady and McCrea.

Cy Young won 28 games at the age of 36 while pitching for the 1903 Boston Red Sox.

Kentucky Fried Chicken
3.95 a bucket
includes hot rolls and honey
serves 5 to 7 people
Call 634-0881 or 634-3209
we'll have it piping hot and ready for you to pick up in A Jiffy
• Delicious Food
• Curb Service
• Pleasant Dining Room
421 South Nevada
Open 7:00 A.M. to Midnite
GARTHS DRIVE-IN RESTAURANT

Producers of Fine Printing Since 1909
OFFICE SUPPLIES
118 N. Nevada

MIRRORS
They're Made Just Wright
at
WRIGHT GLASS CO.

RENT A PIANO
$10.00 Per Month
Apply rental to purchase price
COLORADO SPRINGS MUSIC CO.

League Standings

National League	W.	L.	Pct.	GB
Los Angeles	45	32	.584	...
St. Louis	45	33	.577	½
San Francisco	45	34	.570	1
Cincinnati	43	35	.551	2½
Chicago	41	35	.539	3½
Milwaukee	38	39	.494	7
Pittsburgh	38	40	.487	7½
Philadelphia	36	43	.456	10
Houston	30	50	.375	16½
New York	29	49	.372	16½

Tuesday's Results
Chicago 4 New York 1
Pittsburgh 3 Phila. 2, night
Cincinnati 6 Houston 4, night
L. Angeles 1 St. Louis 0, night
S. Fran 1 Milw. 0, 16 in., night

Wednesday's Probable Pitchers
Milwaukee at San Francisco—Lemaster (4-4) vs. Sanford (9-7).
New York at Chicago — Hook (3-8) vs. Ellsworth (10-6).
Cincinnati at Houston (night)—Tsitouris (3-2) vs. Umbricht (2-2).
St. Louis at Los Angeles (night) — Gibson (7-3) vs. Koufax (12-3).
(Only games scheduled)

Thursday's Games
Pittsburgh at Philadelphia (2)
New York at Chicago (2)
Milwaukee at San Francisco
St. Louis at Los Angeles, night
Cincinnati at Houston (2), twi-night

American League	W.	L.	Pct.	GB
New York	46	28	.622	...
Minnesota	44	32	.579	3
Chicago	45	34	.570	3½
Boston	41	34	.547	5½
Cleveland	40	37	.519	7½
Baltimore	42	39	.519	7½
Los Angeles	41	40	.506	8½
Kansas City	35	41	.461	12
Detroit	29	46	.387	17½
Washington	24	56	.300	25

Tuesday's Results
Washington 7 Kansas City 2
New York 3 Chicago 0, night
Minnesota 7 Detroit 4, night
Boston 6 Cleveland 1, night
Baltimore 4 Los Angeles 3, night

Wednesday's Probable Pitchers
Chicago at New York — Buzhardt (9-4) vs. Terry (8-8).
Boston at Cleveland — Heffner (1-0) vs. Kralick (8-6).
Minnesota at Detroit — Perry (8-4) vs. Bunning (4-9).
Los Angeles at Baltimore (night) — Chance (6-7) vs. Pappas (6-4).
(Only games scheduled)

Thursday's Games
Minnesota at Detroit (2)
Boston at Cleveland (2)
Kansas City at Washington (2)
Chicago at New York (2)
Los Ang. at Baltimore, twilight
Chicago at New York — Buzhardt (9-4) vs. Terry (8-8).

National League Boxes

ST. LOUIS	ab	r	h	bi	LOS ANGELES	ab	r	h	bi
Javier 2b	4	0	1	0	Wills ss-3b	4	0	2	0
Altman rf	4	0	1	0	Oliver 2b	4	0	0	0
Groat ss	4	0	0	0	T. Davis lf	3	0	1	0
White 1b	4	0	1	0	Howard rf	3	1	1	0
Boyer 3b	4	0	0	0	Skowron 1b	3	0	0	0
Carmel lf	3	0	0	0	W. Davis cf	0	0	0	0
Flood cf	3	0	0	0	Fairly cf-1b	3	0	1	1
McCarver c	3	0	1	0	McMullen 3b	3	0	2	0
Simmons p	1	0	0	0	cTrac'ski ss	0	0	0	0
aMusial	1	0	1	0	Camilli c	3	0	0	0
bMaxvill	0	0	0	0	Drysdale p	2	0	0	0
Schultz p	0	0	0	0					
Totals	31	0	5	0	Totals	28	1	7	1

a—Singled for Simmons in 8th; b—Ran for Musial in 8th; c—Ran for McMullen in 8th.

St. Louis 000 000 000—0
Los Angeles 000 000 10x—1

E—None. PO-A—St. Louis 24-11, Los Angeles 27-10. DP—Oliver, Wills and Skowren. LOB—St. Louis 5, Los Angeles 4. SB—Altman.

	IP	H	R	ER	BB	SO
Simmons L, 7-4	7	6	1	1	0	7
Schultz	1	1	0	0	1	0
Drysdale W, 10-9	9	5	0	0	1	5

WP—Schultz. U—Steiner, Donatelli, Crawford, Venzon. T—1:48. A—39,824.

CINCINNATI	ab	r	h	bi	HOUSTON	ab	r	h	bi
Rose 2b	5	2	3	0	Fazio 2b	3	1	1	0
Skinner lf	4	1	1	0	Temple 3b	3	0	1	0
Pinson cf	4	1	2	2	Spangler lf	3	0	1	3
Coleman 1b	5	0	1	3	Warwick rf	4	0	0	0
Keough rf	4	0	1	0	Nottebart p	0	0	0	0
Edwards c	4	0	1	0	cCampbell	1	0	0	0
Spencer 3b	3	1	0	0	Staub 1b-rf	4	0	0	0
Cardenas ss	3	0	1	0	Goss cf	4	0	1	0
Purkey p	2	0	0	0	Bateman c	4	0	1	0
aHarper	1	1	1	0	Lillis ss	4	2	2	0
Worth'ton p	1	0	0	1	McMahon p	2	1	1	0
					Dickson p	0	0	0	0
					bRunnels 1b	2	0	1	0
Totals	36	6	11	6	Totals	36	4	9	3

a—Singled for Purkey in 7th; b—Singled for Dickson in 7th; c—Flied out for Nottebart in 9th.

Cincinnati 100 010 310—6
Houston 101 010 100—4

E—Rose, Purkey, Lillis. PO-A—Cincinnati 27-16, Houston 27-12. DP—Bateman, Temple and McMahon; McMahon, Lillis and Staub. LOB—Cincinnati 8, Houston 9. 2B—McMahon, Pinson. SB—Keough, Lillis, Goss, Temple. SF—Pinson, Spangler.

	IP	H	R	ER	BB	SO
Purkey W, 3-4	6	6	3	2	0	2
Worthington	3	3	1	1	3	3
McMahon L, 0-3	6 2-3	9	5	5	3	4
Dickson	1-3	1	0	0	0	0
Nottebart	2	1	1	1	1	0

U—Vargo, Harvey, Weyer, Barlick. T—2:47. A—6,768.

NEW YORK	ab	r	h	bi	CHICAGO	ab	r	h	bi
Hunt 2b	3	0	2	0	Brock rf	2	0	0	1
Cook 3b	4	0	0	0	Burton cf	3	2	1	1
Snider rf	3	0	1	0	Williams lf	3	0	1	1
Thomas lf	3	0	0	0	Santo 3b	4	0	1	0
Harkness 1b	4	0	0	0	Banks 1b	3	0	1	1
Piersall cf	4	1	1	0	Burke 2b	4	0	0	0
Coleman c	4	0	1	0	Bertell c	3	0	0	0
Moran ss	3	0	1	1	Rodgers ss	2	1	2	0
cKanehl	1	0	0	0	Buhl p	2	1	0	0
Jackson p	0	0	0	0					
Cisco p	1	0	0	0					
aKran'pool	1	0	0	0					
Bearnarth p	0	0	0	0					
bHickman	1	0	0	0					
Rowe p	0	0	0	0					
Totals	32	1	6	1	Totals	26	4	6	4

a—Grounded out for Cisco in 4th; b—Struck out for Bearnarth in 7th; c—Popped out for Moran in 9th.

New York 000 100 000—1
Chicago 130 000 00x—4

E—Burke 2, Jackson. PO-A—New York 24-12, Chicago 27-11. DP—Burke and Banks; Moran, Hunt and Harkness 2; Banks and Rodgers. LOB—New York 7, Chicago 5. 2B—Banks, Williams, Snider. S—Buhl. SF—Brock.

	IP	H	R	ER	BB	SO
Jackson L, 6-8	1 2-3	4	4	1	1	1
Cisco	1 1-3	1	0	0	0	0
Bearnarth	3	1	0	0	3	0

Twins Fans Face No Beer-Sale at Park

MINNEAPOLIS-ST. PAUL (AP)—The Minnesota Twins face the prospect of a dry and smokeless Metropolitan Stadium because the Bloomington City Council has refused to renew the ballpark's beer, cigarette and bottle club licenses.

American League Boxes

KANSAS CITY	ab	r	h	bi	WASHINGTON	ab	r	h	bi
Causey ss	3	1	0	0	Cottier 2b	1	0	0	0
Alusik rf	3	0	2	1	Hinton lf	4	0	0	0
Siebern lf	4	1	1	0	King rf	3	1	2	1
Charles 3b	4	0	0	1	Osborne 1b	3	0	0	1
Harr'lson 1b	4	0	0	0	Lock cf	3	0	1	1
Lumpe 2b	3	0	1	0	Zimmer 3b	4	1	1	0
Exposito 2b	1	0	0	0	Brinkm'n ss	3	2	0	0
Lau c	4	0	2	0	Landrith c	4	1	1	0
Pena p	2	0	0	0	Daniels p	1	1	1	1
aEssegian	1	0	0	0					
Willis p	0	0	0	0					
bCimoli	1	0	1	0					
Totals	34	2	7	2	Totals	30	7	8	6

a—Struck out for Pena in 7th; b—Singled for Willis in 9th.

Kansas City 000 100 010—2
Washington 000 130 12x—7

E—Causey, Harrelson, Charles, Willis. PO-A—Kansas City 24-7, Washington 27-18. LOB—Kansas City 8, Washington 7. 2B—Siebern, Alusik. 3B—King. S—Daniels 2, Hinton. SF—Lock, Osborne.

	IP	H	R	ER	BB	SO
Pena L, 5-11	6	5	4	1	0	3
Willis	2	3	3	3	2	1
Daniels W, 2-3	9	7	2	2	3	2

HBP—By Willis (Brinkman). WP—Daniels, Pena. U—Runge, Soar, Stewart, Salerno. T—2:18. A—3,429.

LOS ANGELES	ab	r	h	bi	BALTIMORE	ab	r	h	bi
Pearson cf	5	1	1	1	Aparicio ss	4	1	1	0
Fregosi ss	4	0	2	0	S'der cf-lf-rf	4	1	2	0
Wagner lf	3	0	0	0	Johnson 2b	4	1	2	1
Torres 3b	4	1	1	0	Gentile 1b	1	0	0	0
Dees 1b	4	1	1	1	Valentine rf	0	0	0	0
Rodgers c	4	0	3	1	Smith rf-lf	4	1	3	2
aE. Sad'ski	0	0	0	0	Powell lf	3	0	0	0
Thomas rf	4	0	1	0	Saverine cf	1	0	0	0
Moran 2b	3	0	0	0	Robinson 3b	4	0	1	0
Foytack p	2	0	0	0	Brown c	4	0	0	0
Fowler p	0	0	0	0	Barber p	2	0	1	0
bR. Sad'ski	0	0	0	0	Hall p	1	0	0	0
					Miller p	1	0	0	0
Totals	33	3	9	3	Totals	33	4	10	3

a—Ran for Rodgers in 9th; b—Walked for Fowler in 9th.

Los Angeles 000 200 010—3
Baltimore 011 000 20x—4

E—Powell. PO-A—Los Angeles 24-8, Baltimore 27-9. DP—Barber, Aparicio and Gentile; Rodgers and Moran; Johnson unassisted. LOB—Los Angeles 7, Baltimore 8. 2B—Torres, Robinson, Smith, Fregosi. HR—Pearson. SB—E. Sadowski. S—Foytack.

	IP	H	R	ER	BB	SO
Foytack L, 1-2	7	10	4	4	3	5
Fowler	1	0	0	0	0	1
xBarber	4	5	2	1	1	4
yHall W, 3-2	3	3	1	1	0	4
Miller	2	1	0	0	2	2

x—Faced one man in 5th; y—Faced 2 men in 8th.

Balk—Foytack. PB—Rodgers. U—DiMuro, Carrigan, Hurley, Flaherty. T—2:47. A—5,881.

a—Struck out for Sturdivant in 7th; b—Announced for Anderson in 9th; c—Lined into double play for Triandos in 9th.

Minnesota 013 003 000—7
Detroit 101 000 011—4

E—Colavito, Wood. PO-A—Minnesota 27-4, Detroit 27-7. DP—Goryl and Rower; Versalles and Power; McAuliffe, Wood and Cash 2. LOB—Minnesota 10, Detroit 5. 2B—Versalles, Rollins. HR—Allison, Hall, Kaline, Bruton. SB—Freehan. SF—Colavito.

	IP	H	R	ER	BB	SO
Stigman W, 7-7	8 1-3	8	4	4	3	9
Dailey	2-3	0	0	0	0	0
Faul L, 3-4	2 2-3	6	4	3	1	4
Sturdivant	4 1-3	4	3	2	3	7
Anderson	2	2	0	0	1	0

HBP—By Sturdivant (Stigman). U—Rice, Valentine, McKinley, Chylak. T—2:54. A—13,520.

	IP	H	R	ER	BB	SO
McBean	1 1-3	2	0	0	0	0
Green, L, 1-1	5 1-3	5	3	3	0	3
Bennett	1 2-3	1	0	0	0	2
Baldschun	2	2	0	0	1	0

x—Faced 2 men in 8th.
U—Sudol, Forman, Gorman, Landes. T—2:27. A—6,844.

The Yankees hold the visiting team attendance record in the eight ball parks used solely by American League teams.

Quarterback Ralph Guglielmi, now with the New York Giants, has completed 285 passes during his six years in the National Football League. He has passed to 24 touchdowns.

HIGHLIGHT OF MEET

CHICAGO (UPI) — The $100,000 added Gold Cup Stakes will highlight Hawthorne race course's 35-day meeting opening Sept. 10.

In addition to the Gold Cup, which will be run on Oct. 19 for three-year-olds and up at a mile and a quarter, Hawthorne will offer 10 other stakes races and 13 handicaps.

FAST SERVICE
COLOR Developing done in city
PIKES PEAK PHOTO
— 2 Locations —
2506 W. Colo. Ave.
2 N. Cascade (Antlers Hotel)

Good! Good! Good! It's Wed-in-the-Wood*

OLD THOMPSON
* It's the only blend we know of that's put back in the barrel to "marry" after blending instead of being bottled immediately. That's why the difference in taste is different.

JOINS RIDING TEAM

MILWAUKEE (UPI) — Jim Hurtubise, a veteran big car and sprint car rider, has joined the stock car team managed by Bill Trainor of Milwaukee and will compete here July 14 in a 200-mile run at State Fair Park.

Dick Guesman, a 250-pound defensive tackle, will do the field goal kicking for the New York Jets in the American Football League.

Television Programs

The Gazette Telegraph receives all information listed below from the radio and television stations directly. This newspaper cannot assume responsibility for the accuracy of any of the listings since it is the common practice of all radio and television stations to make last minute revisions without conforming to newspaper deadlines.

Time	KRDO-TV (ABC) 13	KKTV (CBS) 11	KOAA-TV (NBC) 5
6:00	News	Project 11	News-Spts-Weath
6:15	Sports - Weather	Project 11	H-B Report
6:30	Wagon Train	Dobie Gillis	The Virginian
6:45	Wagon Train	Dobie Gillis	The Virginian
7:00	Wagon Train	Beverly Hillbillies	The Virginian
7:15	Wagon Train	Beverly Hillbillies	The Virginian
7:30	Going My Way	Dick Van Dyke	The Virginian
7:45	Going My Way	Dick Van Dyke	The Virginian
8:00	Going My Way	Circle Theatre	Mystery Theatre
8:15	Going My Way	Circle Theatre	Mystery Theatre
8:30	Our Man Higgins	Circle Theatre	Mystery Theatre
8:45	Our Man Higgins	Circle Theatre	Mystery Theatre
9:00	Naked City	Rawhide	Eleventh Hour
9:15	Naked City	Rawhide	Eleventh Hour
9:30	Naked City	Rawhide	Eleventh Hour
9:45	Naked City	Rawhide	Eleventh Hour
10:00	News - Weather	News	News - Weather
10:15	News - Sports	Weather - Sports	Tonight Show
10:30	"Gilda"	"Apache Warriors"	Tonight Show
10:45	"Gilda"	"Apache Warriors"	Tonight Show
11:00	"Gilda"	"Apache Warriors"	Tonight Show
11:15	"Gilda"	"Apache Warriors"	Tonight Show
11:30	"Gilda"	"Apache Warriors"	Tonight Show
11:45	"Gilda"	"Apache Warriors"	Tonight Show

THURSDAY

Time	KRDO-TV (ABC) 13	KKTV (CBS) 11	KOAA-TV (NBC) 5
8:00		Calendar	Say When
8:15		Calendar	Say When - News
8:30		Jack La Lanne	Play Your Hunch
8:45		Jack La Lanne	Play Your Hunch
9:00		The Real McCoys	Price Is Right
9:15		The Real McCoys	Price Is Right
9:30	Seven Keys	People	Concentration
9:45	Seven Keys	People	Concentration
10:00	Tenn. Ernie	Love of Life	1st Impression
10:15	Tenn. Ernie	Love of Life - News	1st Impression
10:30	Father Knows Best	Tomorrow	Truth or
10:45	Father Knows Best	Guiding Light	Consequences
11:00	General Hospital	Stooges - Popeye	Today
11:15	General Hospital	Stooges - Popeye	Today
11:30	Information	As World Turns	Today
11:45	Information	As World Turns	Today - News
12:00	Day in Court	News - RFD 11	People Will Talk
12:15	Day in Court	RFD 11	People - News
12:30	Jane Wyman	Houseparty	The Doctors
12:45	Jane Wyman	Houseparty	The Doctors
1:00	Queen for a Day	Tell the Truth	Loretta Young
1:15	Queen for a Day	Truth - News	Loretta Young
1:30	Who Do You Trust	Edge of Night	You Don't Say
1:45	Who Do You Trust	Edge of Night	You Don't Say
2:00	American Bandstand	Secret Storm	Match Game
2:15	American Bandstand	Secret Storm	Match Game - News
2:30	Discovery '63	The Millionaire	Make Room
2:45	Discovery - News	The Millionaire	for Daddy
3:00	"Gilda"	News - Playhouse	"Yankee Doodle
3:15	"Gilda"	Playhouse	Dandy"
3:30	"Gilda"	Playhouse	Dandy"
3:45	"Gilda"	Playhouse	Dandy"
4:00	"Gilda"	Blinky & Popeye	Dandy"
4:15	"Gilda"	Blinky & Popeye	Dandy"
4:30	"Gilda"	Blinky & Stooges	Dandy"
4:45	"Gilda"	Blinky & Stooges	Rocky
5:00	Cartoons	Report - Sports	Jeff's Collie
5:15	Cartoons	Cronkite	Jeff's Collie
5:30	Mickey Mouse	Commentary	Huckleberry Hound
5:45	Mickey Mouse	Weather - News	Huckleberry Hound
6:00	News	Fair Exchange	News - Spts - Wea
6:15	Sports - Weather	Fair Exchange	H-B Report
6:30	Ozzie & Harriet	Colo. Wildlife	Dr. Kildare
6:45	Ozzie & Harriet	Colo. Wildlife	Dr. Kildare
7:00	Donna Reed	Perry Mason	Dr. Kildare
7:15	Donna Reed	Perry Mason	Dr. Kildare
7:30	Leave It to Beaver	Perry Mason	Hazel
7:45	Leave It to Beaver	Perry Mason	Hazel
8:00	My Three Sons	The Nurses	I. Doolittle
8:15	My Three Sons	The Nurses	I. Doolittle
8:30	McHale's Navy	The Nurses	I. Doolittle
8:45	McHale's Navy	The Nurses	I. Doolittle
9:00	Premiere	Twilight Zone	Wide Country
9:15	Premiere	Twilight Zone	Wide Country
9:30	Premiere	Twilight Zone	Wide Country
9:45	Premiere	Twilight Zone	Wide Country
10:00	News - Weather	News	News-Weather
10:15	News - Sports	Weath. - Sports	Tonight Show
10:30	"Buck Private	Wrestling	Tonight Show
10:45	Comes Home"	Wrestling	Tonight Show
11:00	Comes Home"	Wrestling	Tonight Show
11:15	Comes Home"	Wrestling	Tonight Show
11:30	Comes Home"		Tonight Show
11:45	Comes Home"		Tonight Show

RADIO PROGRAMS

KSSS -- 740 Kc -- (MBS) Popular music all day and evening. "Eye Witness" world and local news every hour on the half hour. Bulletins as received.

"Eye Witness" news reports at 6, 7 and 8 a.m., "Spotlite" news, sports and weather during each hour. Fulton Lewis Jr. 6:15 p.m. and 11:15 p.m. Community bulletin board during each hour. School lunch reports school mornings between 6 and 8:30 a.m. School and civic group cancellations as received. News of day 11 p.m. to midnight.

KRDO -- 1240 Kc -- News: 5:30, 6:15, 7:15, 8, 8:30, 9, 10, 11 a.m.; 12 noon, hourly 2 thru 6 p.m., 8, 10 p.m. and 12 midnight. Sports: 6:30 a.m.; 5:30, 6:15 p.m. WEATHER: 7:10, 7:40, 8:15 a.m.; 4:55 p.m. Sign Off 12:05 a.m.

KVOR--1300 Kc.--92.9 Megacycles (CBS) (IMN) News: 5, 6, 6:30, 7, 7:25, 7:30, 7:50, 8, 9, 10, 11 a.m.; and on the hour 12 noon to 8 p.m., 9:55, 10:55 p.m.
SPORTS: 6:55, 7:55 a.m.; 5:23, 5:55, 6:40, 7:20 p.m.
WEATHER: 6:50, 7:20, 7:45 a.m.; 12:15 p.m. Sign off midnight.

6:15 Bible Word; 6:30 T. Harmon; 6:45 V. Donegon; 7:15 Martin Kalb; 7:35 Dimension; 7:40 Music; 7:55 Carson Billboard; 8:10 Night Life; 8:30 Rodriguez; 9:00 Night Owl; 11:15 S. Walton; 11:30 Music; 12:00 Sign Off. THURSDAY 3:59 Sign On; 4:00 Town and Country; 6:15 S. Walton; 6:35 A.M. Report; 6:45 ATR Report; 7:15 Changing World; 8:15 Real Estate; 8:20 A.M. Report; 8:25 Hemingway; 8:30 A.M. Report; 8:40 Laughtime; 8:49 P. Harvey; 8:54 A.M. Report; 8:55 Profile; 9:10 A. Godfrey; 10:10 Jack & Shel; 10:30 Dear Abby; 10:35 Jack & Shel; 11:10 Open Circuit; 11:30 Women of Wash.; 11:35 Open Circuit; 12:55 Hollywood; 1:10 Houseparty; 1:30 Womans World; 1:35 G. Moore; 1:45 Broadmoor; 2:10 Mike Metz; 2:30 Fashion Scope; 2:35 Music; 3:30 Personal Closeup; 3:35 Music; 4:30 Sidelights; 4:35 Music; 5:15 Going Home; 5:45 L. Thomas; 6:15 Bible Word; 6:30 T. Harmon; 6:45 V. Donegon; 7:15 Martin Kalb; 7:35 Dimension; 7:40 Music; 7:55 Carson Billboard; 8:10 Night Life; 8:30 Rodriguez; 9:00 Night Owl; 11:15 S. Walton; 11:30 Music; 12:00 Sign Off.

KYSN -- 1460 Kc. News at 55; news headlines at 27; weather on the hour; 20, 40 past the hour; sports 7:02 a.m.; 8:02 a.m.; 6:02 p.m.; 10:02 p.m. Road reports 7:30 a.m.; 12:30 p.m.; 6:30 p.m. and as road conditions require. Sign Off midnight.

6—Tom Siler; 8—Snuffy's Show. THURSDAY 6:00 J. Wynn; 9:00 Gene Towne; 11:00 J. Schafer; 1:00 J. Wynn; 3:00 Gene Towne; 4:00 Hit Parade; 6:00 Tom Siler; 8:00 Snuffy's Show.

KPIK -- 1580 Kc 15 minute news at 6:45 A.M. and 12:00 noon. 5 minutes national and international news plus weather at five minutes before the hour. 5 minutes local and regional news and weather on the half hour. Weather information at 7:25 A.M. Sports at 7:35 A.M. and 4:35 P.M.

6:00 Hit Parade; 7:25 Evangelistic; 7:30 Sign Off. THURSDAY 5:00 Farm and Ranch; 7:00 West. Roundup; 9:00 Hymntime; 9:30 Pet Parade; 9:35 Country Music; 10:00 West. Request; 11:00 West. Star Time; 11:30 CSP Bulletin; 11:45 Carson Report; 12:15 Country Corner; 1:00 New Tunes; 2:00 All Time Hits; 2:30 Roundtable; 2:45 All Time Hits; 3:00 West. Roundup; 5:00 Hit Parade; 7:25 Evangelistic; 7:30 Sign Off.

KRCC -- FM -- 91.3 Megacycles

KLST -- FM -- 94.3 Megacycles

KFMH-FM -- 96.5 Meg. --

KCMS -- FM 102.7 Meg.: AM 1490 Kc.

Colorado's Fastest Stock Service

NEW YORK (AP)—N Y Stock sales

Approx 2 PM Total	2,920,000
Previous day	3,540,000
Week ago	4,491,540
Month ago	5,848,110
Year ago	closed
Two years ago	3,278,090
Jan 1 to date	387,164,442
1962 to date	499,361,609
1961 to date	572,220,301

New York Stock Exchange

NEW YORK (AP)—Following is a complete list of stock transactions today on the New York Stock Exchange with 3:00 p.m. prices:

— A —

	Sales (hds.)	High	Low	Last	Net Chg.
Abacus .83f	7	43	43	43	+ ⅛
AbbottL 1.20	21	97	96¾	96¼	— ½
ABCVen .30b	25	14⅞	14⅝	14⅞	
ACFInd 2.80	4	97	96½	96½	
Acme M 2b	4	71½	71	71	
Acme Stl .80	17	18½	18¼	18½	+ ¼
Ad Exp .30g	1	26¾	26¾	26¾	+ ⅛
Addressog 1	53	53	52½	52⅞	
Admiral	36	18¼	18	18¼	+ ½
Aeroqui .40b	5	23	22⅝	23	+ ⅛
Air Cont .65	2	16¼	16	16	— ⅛
AirProd .20b	10	61⅝	61	61⅞	+1
Air Red 2.50	36	55	54	54⅞	
AJIndus .231	11	3⅝	3⅝	3⅝	
Ala Gas 1.70	3	38¼	38	38	
AlcoProd .40	5	23¾	23½	23¾	+ ¼
Aldens 1b	[illegible]	[illegible]	[illegible]	[illegible]	
AllegCp .11g	[illegible]	[illegible]	[illegible]	[illegible]	+ ⅛
Alleg 6pf .60	10	[illegible]	33	33	+ 1⅛

[illegible]

— X —

	Sales (hds.)	High	Low	Last	Net Chg.
Xerox Cp 1	88	209½	207½	209½	+ 3⅝

— Y —

	Sales (hds.)	High	Low	Last	Net Chg.
Yale&T 1	19	30¾	30½	30⅝	+ ⅛
Yng ShT 5	10	101½	100¾	101½	+ ¾
Yng SDr 1	3	26¼	26¼	26¼	

— Z —

	Sales (hds.)	High	Low	Last	Net Chg.
Zenith R 1a	65	63⅞	62⅝	63¼	+ ⅝

Sales figures are unofficial.

Unless otherwise noted, rates of dividends in the foregoing table are annual disbursements based on the last quarterly or semi-annual declaration. Special or extra dividends or payments not designated as regular are identified in the following footnotes.

a—Also extra or extras. b—Annual rate plus stock dividend. c—Liquidating dividend. d—Declared or paid in 1963 plus stock dividend. e—Paid last year. f—Payable in stock during 1963, estimated cash value on ex-dividend or ex-distribution date. g—Declared or paid so far this year. h—Declared or paid after stock dividend or split up. k—Declared or paid this year, an accumulative issue with dividends in arrears. p—Paid this year, dividend omitted, deferred or no action taken at last dividend meeting. r—Declared or paid in 1962 plus stock dividend. t — Paid in stock during 1962, estimated cash value, on ex-dividend or ex distribution date.

z—Sales in full.

cld—Called. x—Ex dividend. y—Ex Dividend and sales in full. x-dis—Ex distribution. xr—Ex rights. xw—Without warrants. ww—With warrants. wd—When distributed. wi—When issued. nd—Next day delivery.

vj—In bankruptcy or receivership or being reorganized under the Bankruptcy Act, or securities assumed by such companies.

Mutual Funds

Affiliated Fund	8.08	8.74
Amer. Bus. Shares	4.15	4.50
Atomic De. Mutual Fd.	4.76	5.19
Boston Fund	9.65	10.55
Broad Street	14.11	15.25
Capital Life Ins. Shares	10.89	11.93
Canada General Fun d	16.96	18.54
Canadian Fd. Inc.	17.00	18.43
Chemical Fund	11.09	12.06
Commonwealth	9.88	10.80
Commonwealth Stk. Fd.	16.15	17.65
Dividend Shares	3.41	3.74
Eaton & Howard Bal. Fd.	12.57	13.50
Eaton & Howard Stk. Fd.	13.81	14.92
Financial Ind. Fund	4.29	4.70
Founders Mutual Fund	6.15	6.68
Group Securities Aero Space	6.84	7.50
Fundamental Inestors	9.82	10.76
Colonial Energy Fund	11.45	12.51
Hamilton Fd. Inc HC 5.04	5.51	Ex Div
Hamilton Fd., Inc. HDA	4.92	ED
Keystone S-4	4.19	4.58
Incorporated Inv. Inc. Fund	9.59	10.48
Incorporated Investors	7.07	7.73
Mass Inv. Trust	14.70	16.07
Mass Inv. Growth Fund	8.14	8.90
National Investors	15.21	16.44
One William Street Fund	12.91	14.11
Puritan Fund	8.67	9.37
State Street	39.50	42.25
Television Ele. Fund	7.47	8.14
Wellington Fund	14.45	15.75
Whitehall Fund	13.58	14.68
Western Industrial Fund	5.05	5.52
United Income	12.30	13.44
United Science	6.70	7.32
United Accumulative	14.51	15.86
United Continental	6.92	7.56
United Canada	18.01	19.58

July 1, 1963

Inv. Mutual, Inc.	11.42	12.34
Inv. Stock Fund, Inc.	18.76	20.28
Inv. Selective Fund, Inc.	10.41	11.14
Inv. Inter-Continnt Fd. Inc.	6.12	6.62
Inv. Variable Pymt Fd Inc.	6.80	7.35

July 3, 1963

Corporate Leaders	19.18	20.96
Federated Gr. Fd.	10.17	11.12
Lex. Inc. Tr.	11.30	12.35
N. C. E.	12.34	13.49
R. I. C.	10.59	11.57

Chinese Industry Showing Decline

NEW YOUR—Steel mills in Shanghai are now functioning at less than 40 per cent of their 2½-million-ton capacity, according to a new report on the Chinese Communist economy published in Fortune magazine. The city's textile plants are down to about 35 per cent of capacity. Its rubber factories have reduced output by 20 percent. And electric power plants are working at about 50 to 60 percent of capacity. Shanghai is one of Red China's chief industrial centers.

Among the other new facts cited by the Fortune study are these: mainland China has fewer than one-tenth the tractors it needs; current stocks of chemical fertilizer, both imported and from domestic production, still amount to only about 10 percent of the country's requirements.

"The Communists' hope of rapidly forgoing a major industrial nation has failed," the Fortune report maintains, and the leaders of Red China must now turn their efforts to the basic one of preventing the starvation of vast numbers of China's people.

Oils, Airlines Reported Strong In Market Rally

NEW YORK (AP) — Oils and some airlines were strong as the stock market continued to rally early this afternoon in active trading.

Stocks carried through their recovery of the previous session and first-hour trading topped a million shares for the first time in several sessions.

The steel and building material issues were mixed.

Big Three motors, chemicals, rails, utilities, tobaccos, electrical equipments, drugs, farm implements, and mail order-retails were mostly higher.

The Associated Press average of 60 stocks was up 1.0 to 272.6, with industrials ahead 1.6, rails up .5, and utilities up .3.

Texaco and Universal Oil Products gained about a point, Jersey Standard and Royal Dutch fractions.

Pan American World Airways and National Airlines were each up more than a point.

IBM, up about 4, continued a vigorous rebound.

Polaroid and Xero each gained more than 2.

The Dow Jones industrial average at noon rose 4.29 to 713.23.

Prices moved irregularly higher on the American Stock Exchange.

Corporae bonds wee narrowly ment bonds were -shade higher.

Over-the-Counter Market

Quotations furnished by Boettcher & Co.

The following "bids" and "askeds" do not represent actual transactions. They are intended as a guide to the approximate range within which these securities could have been sold (indicated by the "bid") or bought (indicated by the "asked") at the time of compilation, as furnished by members of the National Association of Securities Dealers, Inc.

July 3, 1963

Stocks	Bid	Asked
Academy Life Ins. Co.	2.75	3.50
Central Inv. Corp.	1 7/16	1 11/16
Clifton Precision	16½	17¼
Colorado Oil and Gas	10.00	12.00
Colorado Interstate Gas	38.50	41.50
Colorado Milling	18.50	20.50
Cresson Cons. Gold Mines	.10	.20
Denver Real Est. Inv. Assn.	9.10	10.10
Denver Chicago Trucking	13.60	15.10
Fremont Petroleum	2.50	5.00
Golden Cycle Corp.	6.25	7.75
Longhorn Prtland Cement	21.75	23.75
Mechanic Corp.	3.60	4.35
Mountain States T. & T.	28.00	30.00
Nalley's	8.00	8.50
Potash Co. of Amer.	22.75	24.75
Public Serv Colo. 4¼ pfd	93.50	98.50
Pubco	8.50	10.50
Public Serv of New Mex.	31.75	34.75
Scruggs-Van-Barney, Com.	9.75	11.35
Security Life & Accident	38.00	41.00
United Gold Mines	.07	.15
United Insurance	59.00	62.00
United American Life	26.00	29.00
Western Power & Gas	31.75	33.75

Grain Market

CHICAGO (AP)—Profit cashing became rather general in the grain futures market today and most commodities turned weak in spots on The Board of Trade, but soybeans maintained a strong range.

Setbacks ran to more than 2 cents a bushel with rye the weakest. All soybean deliveries still were ahead in the early afternoon with some months up about 4 cents.

Carlot receipts today were estimated at: wheat 41 cars, corn 49, oats none, rye none, barley 12, soybeans 7.

CHICAGO (AP)—

	High	Low	Close	Prev. close
Wheat				
Jul	1.86½	1.85½	1.85⅝	1.85⅜
Sep	1.88⅝	1.87½	1.87½	1.87¼
Dec	1.94½	1.93¼	1.93⅝	1.93
Mar	1.97¼	1.95½	1.95¾	1.96⅛
May	1.92¼	1.90¼	1.90¾	1.91¼
Jul	1.67½	1.66¼	1.67	1.68
Sep	1.69½	1.68¼	1.69	1.67
Corn				
Jul	1.27⅜	1.28¾	1.27⅜	1.29⅜
Sep	1.24½	1.24⅞	1.25½	1.27
Dec	1.21⅝	1.22¼	1.21⅝	1.23⅛
Mar	1.24¾	1.25½	1.24¾	1.25⅞
May	1.31	1.27¼	1.27¼	1.28⅛
Oats				
Jul	.69½	.67½	.67⅞	.69¼
Sep	.70⅞	.68½	.69½	.70½
Dec	.73¾	.71½	.72	.73½
Mar	.75½	.73½	.74¼	.75¼
May	.65¾	.73½	.74¼	.75¼
Rye				
Jul	1.30½	1.27¾	1.27¾	1.30½
Sep	1.34	1.31	1.31¼	1.33¼
Dec	1.36½	1.33½	1.33¾	1.36½
Mar	1.39¼	1.35¾	1.35¾	1.38¾
May	1.34½	1.34¾	1.34½	1.36
Soybeans				
Jul	2.81	1.67	2.69	2.75
Aug	2.81	2.65⅜	2.71	2.75⅜
Sep	2.80	2.64	2.70	2.74
Nov	2.82⅝	1.68	2.70	2.72⅝
Jan	2.83¾	1.72½	2.72½	2.76¾
Mar	2.89	2.73½	2.74	2.79¼
May	2.89	2.76½	2.76½	2.81⅝

Colorado Springs Stock Exchange

Cresson	.12	.17
Dr. Jack Pot	.01	.03
Elkton	.01½	.02¼
Empire Lee	.05	.08
Golden Cycle	6.25	7.25
Jerry Johnson	.02	.04
UGM	.08	.12
Holly Oil	1.40	1.65
Socal Oil	.25	.35
Holly Sugar, Com.	44.00	46.00

Wednesday sales were:
2,000 UGM at 10c.
1,000 Cresson at 15c.
5,000 Dr. Jack Pot at 2c.

There are 2,930 officially recognized soil conservation districts in the United States sponsoring projects for the wide use of land and water resources.

Colorado's Fastest Service

AMERICAN EXCHANGE STOCK SALES	
Estimated Total Stock Sales	990,000
Total Stock Sales Year ago	closed
AMERICAN EXCHANGE BOND SALES	
Estimated Total Bond Sales	$110,000
Total Bond Sales Year ago	closed

American Stock Exchange

NEW YORK (AP)—Following is a complete list of stock and bond transactions today on the American Stock Exchange with 3:00 p.m. prices:

— A —

	Sales (hds.)	High	Low	Last	Net Chg.
Acme Ham	1	1	1	1	
Acme Prec	1	2⅞	2⅞	2⅞	+ ⅛
AdmirPl .05p	1	5⅛	5⅛	5⅛	
Aerojet	38	57¾	56	56¾	+ ¾
Aeronca Mf	4	3¼	3⅛	3¼	+ ⅛
Aerosol .34f	19	17⅝	17¼	17⅝	+ ⅜
Aileen .50b	4	21½	21¼	21½	+ ½
Alan Wood	6	19¼	19⅛	19¼	+ ⅛
AlarmD .24	3	7¾	7⅝	7¾	+ ⅛
AllAEng .10g	2	4⅝	4⅝	4⅝	— ¼
All StaProp	11	2¼	2¼	2¼	— ⅛
AllegAir .28f	7	5½	5½	5½	
Alleg Cp wt	28	7¼	7	7¼	+ ⅛
Allied Art	23	3⅝	3⅜	3½	— ⅛
AllArt pf.13p	1	9¾	9¾	9¾	+ ⅛
Alloys Unl	3	6½	6½	6½	+ ¼
Alsco A	13	4⅞	4⅝	4⅝	— ⅛

[illegible]

	Sales (hds.)	High	Low	Last	Net Chg.
WmMcW .24f	1	6⅛	6⅛	6⅛	
Wilson Br	3	6⅛	6	6	
WilBr pf1.25	z450	18	17⅞	18	+ ⅛
WisPL pf4.50	z20	100¼	100¼	100¼	— ¼
WoodJohn .60	2	8¾	8⅝	8¾	
Woodall 1.20	1	19½	19½	19½	

— Y —

	Sales (hds.)	High	Low	Last	Net Chg.
YaleExA .60	3	15¾	15⅝	15¾	+ ⅛
YonkRac .41f	4	3⅞	3¾	3⅞	+ ⅛

— Z —

	Sales (hds.)	High	Low	Last	Net Chg.
Zap Off.Sh	9	8¼	8⅛	8¼	— ⅛
Zapata Pet	43	9¾	9½	9¾	

Z—Sales in full.

Unless otherwise noted, rates of dividends in the foregoing table are annual disbursements based on the last quarterly or semi-annual declaration. Special or extra dividends or payments not designated as regular are identified in the following footnotes.

a—Also extra or extras. b—Annual rate plus stock dividend. c—Liquidating dividend. d—Declared or paid in 1963 plus stock dividend. e—Paid last year. f—Payable in stock during 1963, estimated cash value on ex-dividend or ex-distribution date. g—Declared or paid so far this year. h—Declared or paid after stock dividend or split up. k—Declared or paid this year, an accumulative issue with dividends in arrears. p—Paid this year, dividend omitted, deferred or no action taken at last dividend meeting. r—Declared or paid in 1962 plus stock dividend. t—Paid in stock during 1962, estimated cash value, on ex-dividend or ex-distribution date.

cld—Called. x—Ex dividend. y—Ex Dividend and sales in full. x-dis—Ex distribution. xr—Ex rights. xw—Without warrants. ww—With warrants. wd—When distributed. wi—When issued. nd—Next day delivery.

vj—In bankruptcy or receivership or being reorganized under the Bankruptcy Act, or securities assumed by such companies. xi—Ex interest. ct—Certificates. st—Stamped. f—Dealt in flat. x—Matured bonds, negotiability impaired by maturity.

BONDS

Alsco 5½s74	6	66	64	66	+1
AReal 6½s72	6	86	86	86	—4
ApEl 3¼s70	8	93⅞	93½	93⅞	+ ⅛
BaldMt 7s72	5	84¾	84¾	84¾	— ¼
Bloom 6½s77	2	110	110	110	
BSF 5¾s69	2	94	94	94	
Cobrn5½s wi	10	105	105	105	+ 1½
GenDev 6s75	2	95½	95½	95½	
GlfLd 6½s77	6	85	85	85	— ½
Hartf 5½s8	19	73	72	72	— ¾
HoffIn 7s73	3	58	58	58	+ ¼
Hydmet 6s72	1	70	70	70	—1
ItalPow 6½s	6	43	43	43	+ ¼
Living 5¾s82	11	134	132	132	—2
Mergen 5s77	5	106	106	106	+ ½
PSvEG 6s98	1	125⅝	125⅝	125⅝	
RapAm 7s77	8	86	86	86	+2
RapA 5¾s77	2	67	66	67	
SCE 4⅞s83K	5	102	102	102	—2
SCE 4⅞s85M	1	101¾	101¾	101¾	
SCE 4¼s82H	1	100	100	100	
SCE 3s65	9	98⅝	98⅝	98⅝	[illegible]
SwGE 3¼s70	2	93⅛	93⅛	93⅛	
Szabo 6s73	2	90½	90½	90½	
Telere 6s80	2	80	80	80	
WWat 3½s64	1	99⅝	99⅝	99⅝	+ ⅛
WebbKn 5s74	1	55	55	55	+1

D-J Averages

NEW YORK (AP) — Down Jones 2 p.m. stock averages:

30 Industrials	714.00 + 5.06
20 Rai[illegible]	175.59 + 1.12
15 Utilities	139.11 Unch.
65 Stocks	257.25 + 1.42

Wall Street Chatter

NEW YORK (UPI) — Kenneth Ward of Hayden, Stone & Co. terms the current market an "era of specialists and specialties" where the prevailing and potential value of stocks should not be confused with surface facts and figures pertaining to a majority of issues.

Ward says each stock should be analyzed and appraised on its own statistical and technical merits and purchases and sales should be motivated by such studies rather than by the misleading performances of other stocks, or the averages.

Ralph A. Rotnem of Harris, Upham & Co. feels that if the normal course is to be followed in the current bull market, there should be a broadening of interest coupled with an expansion of volume and this should add fuel to the fire. He also feels the odd lot figures should be watched closely for a clue to the extent of public participation.

Investors Research Co. says there is not the slightest indication that the bull market of 1962-63 has run into trouble. The firm says that whenever a bull market is in existence, the investor must count on the forces which started the upsurge to gradually smother reactionary tendencies and restore the price trend.

TRIBUTE TO WATERMELON

DILLEY, Tex. (AP) — Famous for its watermelons this town boasts of having the only statue to a watermelon anywhere in the state. The vividly painted statue shows a three-quarter section of a melon four feet long and two and one-half feet in diameter.

At one time, Weatherford, Tex. had a larger melon but it blew down and was never replaced. Farmers expect to harvest more than 15 million pounds of melons in 1963.

In 1963 approximately 5.1 million cars will be scrapped, estimates Frederick G. Donner, chairman of the board of General Motors.

Building to Be Started Soon for North End Bank

Construction is expected to start in the next few days on a one-story building in the 200 block of East Fillmore Street for the Northern National Bank, which recently received approval by the U. S. comptroller of the currency for a charter.

The tentative number for the building is 220 E. Fillmore St. on property owned by Genette Hawthorne and the First National Bank of Colorado Springs.

No announcement has been made as to when the new bank will be opened.

The bank, the ninth commercial bank in Colorado Springs, will have capital of $250,000, surplus $75,000 and undivided profits $75,000.

Organizers of the bank are Samuel A. Robinson, land owner; Egmont Vrooman, building contractor; Fillmort S. Bigson, attorney; Kenneth O. Brebeisen, medical center manager, and Darwin D. Wooley, all of Colorado Springs; Albert Alan Ladd Jr., Pueblo lumber yard owner, and A. B. Armstrong, Manitou Springs restaurant owner.

No officers for the bank have been named.

Denver Produce

DENVER BEANS
General bid to growers 1962 crop U.S No 1 pintos 6.00-6.15 Denver rate shipping points; 1962 crop U.S No 1 Great Northerns 7.25 Nebraska rate shipping points, No 2s 30 less.

DENVER EGGS
Market slightly stronger; demand moderate to good; offerings adequate; prices paid delivered Denver for eggs candled and graded in Denver, cases returned Large whites AA 34-36; medium whites AA 30-32; large whites A 31-32; medium whites A 26-28; small A 20-21; large whites B 22-24; undergrades large 13, small 7, few mixed colors one cent lower.

DENVER POTATOES
Total U.S. shipments Tues. 462, Colo. 0; on track Wed. 22; unloaded 16; diverted 10; arrived Ariz. 10, Calif. 10; truckins Ariz. 14.
Market steady; sales on wholesale market in less than carlot quantities: 100 lb sacks U.S. No 1 size A washed unless otherwise stated., Calif. long whites 4 oz. min. 3.25-3.75; 10 oz. min. 3.75-4.00; 6-14 oz. 4.00; Ariz-Calif round reds 2½ in. min. 3.50-3.75, mostly 3.75; size A 3.25-3.50.

Chicago Produce

CHICAGO BUTTER AND EGGS
Butter steady; unchanged; 93 score AA 57½; 92 A 57½; 90 B 55¾; 89 C 54¾, cars 90 B 56½; 89 C 56¾.
Eggs steady; 1 higher to 1 lower; 70 per cent or better grade A whites 32; mixed 32; mediums 26; standards 28½; dirties 25½; checks 24.

Vital Statistics

BIRTHS

AIR FORCE ACADEMY HOSPITAL

KING — Capt. and Mrs. Thomas F. King, 2627 Weir Ave., a girl 7 pounds 7 ounces born Tuesday, July 2, 1963.

WITTRY — Maj. and Mrs. John P. Wittry, Air Force Academy, a boy, 8 pounds 9 ounces, born Tuesday, July 2, 1963.

FT. CARSON HOSPITAL

WATSON — Pvt. and Mrs. Cleve Watson, 215 Pueblo Ave., a boy, 6 pounds 3 ounces, born Tuesday, July 2, 1963.

BIRD — Pfc. and Mrs. Phillip F. Bird, 3024 N. Nevada Ave., a boy, 8 pounds 13 ounces born Tuesday, July 2, 1963.

WEBB — Pfc. and Mrs. Chester Webb, Lytle Star Route, a boy, 8 pounds 11 ounces, born Tuesday, July 2, 1963.

MEMORIAL HOSPITAL

SOLTWEDEL — Mr. and Mrs. William E. Soltwedel, Fountain, Colo., a boy, 7 pounds 12 ounces, born Wednesday, July 3, 1963.

PENROSE HOSPITAL

GORBY — Mr. and Mrs. Randall Gorby 332 Collins Rd., a boy, 6 pounds 11½ ounces, born Tuesday, July 2, 1963.

RAYGOR — Mr. and Mrs. Keith D. Raygor, 723 Castle Rd., a boy, 6 pounds 11 ounces, born Tuesday, July 2, 1963.

THOMPSON — Mr. and Mrs. Arnold C. Thompson, 628 N. Tower St., a boy, 6 pounds 13 ounces, born Tuesday, July 2, 1963.

THRASH — Mr. and Mrs. Billy Thrash, 820 N. Pine St., a girl, 6 pounds 9½ ounces, born Tuesday, July 2, 1963.

TRAMMELL — Mr. and Mrs. Howard V. Trammell, 820 Calvert Ave., a boy, 5 pounds 13 ounces, born Wednesday, July 3, 1963.

TOWNSEND — Mr. and Mrs. Lynn W. Townsend, 420 N. Corona St., a boy, 7 pounds 2 ounces, born Wednesday, July 3, 1963.

ST. FRANCIS HOSPITAL

DENISON — Mr. and Mrs. Melvin E. Denison, 246 S. 21st St., a girl, 7 pounds 2 ounces, born Tuesday, July 2, 1963.

MARRIAGE LICENSES

Donald Edward Carter, 31, Lead, S. D., and Sandra Maria Tradel, 22, 3116 W. Platte Ave.

Lawrence A. Price, 23, Jeanerette, La., and Willa E. Smith, 21, Somerset, Bermuda.

William J. Stewart, 20, Union Lake, Mich., and Betty M. Suarez, 18, 112 N. 13th St.

Dennis W. Brown, 26, Puyallup, Wash., and Virginia G. Love, 26, Modesto, Calif.

Robert A. Hodges, 19, Griffin Ga., and Barbara C. Patterson, 18, Westminster.

John L. Williams, 34, Pueblo, and Mary M. Pawlish, 20, Pueblo.

Lee E. Turnbow, 24, Abilene, Tex., and Imogene Bond, 23, Buna Tex.

Stanley J. Unseth, 21, 16 W. Ramona St., and Linda Joyce Skilling, 18, 728 Prairie Rd.

Alfredo L. Bernardo, 33, San Francisco, Calif., and Wilma M. Blosser, 15, Ft. Carson.

DEATHS AND FUNERALS

WALKER — LesTremaine Walker, infant son of Mr. & Mrs. Prentice Walker, 636 E. Monument Street passed away Monday night. Graveside services and interment were held today, 11:00 a.m. Evergreen Cemetery. (Hunter)

BRADLEY — Mrs. Anna Bradley of 1424 Tweed passed away at a local hospital Tuesday. Rosary services 7:00 p.m. Thursday in the Nolan Drawing Room. Requiem High Mass 9:00 a.m. Friday in Corpus Christi Church. Interment Mt. Olivet Cemetery, Denver. (Nolan)

BAKER — Mrs. Ida Baker graveside services Saturday 9:00 a.m. Evergreen Cemetery. (OUR CHAPEL OF MEMORIES)

BELL — Mr. Albert R. Bell, formerly of 528 W. Bijou passed away at a local nursing home. Arrangements later. (Law)

"SYMPATHY"
is the hardest word to write
SAY IT WITH FLOWERS
Joe Loveless
FLORIST

MILITARY NIGHT PLANNED — Thayer Tutt, Broadmoor president, pianist Roger Williams, and Air Marshal C. Roy Slemon, deputy commander-in-chief of North American Air Defense Command, discuss Williams' invitation to all military personnel of the region to attend his show the night of July 4 at half price. The talented "Mr. Piano," who will appear at the International Theatre thru next Sunday, extended the invitation as a special Independence Day celebration. Special Services Offices of all military installations are issuing coupons which may be exchanged at the International Theatre boxoffice for tickets anywhere in the theatre at a half price rate. The coupons may be used only by military personnel, their escorts or dependents. (Photo by Bob McIntyre)

Looking at Hollywood

By HEDDA HOPPER

(© 1963: By the Chicago Tribune)

HITCHCOCK'S NEXT FILM WON'T STAR TALLULAH

HOLLYWOOD — Called Alfred Hitchcock to check the story that Tallulah Bankhead would be in his next picture.

"No," said he, "I haven't seen her since 'Lifeboat' 20 years ago. She gave Walter Slezak a rough time during that one. They sat opposite each other in the lifeboat and after each take, she gave him the business about being German. Paula Strasberg was her constant companion then."

"What do you think of method actors?" I asked.

"They're all right, but I've never seen one in white tie and tails. No real elegance. We need ladies on screen. We used to have plenty — Carole Lombard, Irene Dunne, Myrna Loy, Norma Shearer. I call those downbeat films sink-to-sink pictures. The wife's home washing dishes; her mate says, 'Get a sitter and we'll see a movie.' She's elated, gets dressed up, and they go. What does she see? A woman at the sink washing dishes."

Tony Quinn and wife, Katherine DeMille, were together in a London theater — she's the forgiving type. Katherine's main business overseas is moral re-armament. She and daughter, Kathi, are interested in the movement — Kathi has appeared all over the world in their plays. Headquarters are in Switzerland. The Quinn's daughter, Christina, lives here at the Studio club; has no acting ambitions. Son Duncan had a go at bullfighting in Mexico, and the youngest, Valentina, is still in school.

Mickey Rooney called to say good-by. Opens in Detroit this week in "Tunnel of Love" with Bobby Van, Nina Shipman, and Cindy Robbins. Mickey also directed. I asked what was happening with his lawsuits: "I won't know until the 12th. The way I figure it, if you're right you can't lose. If you're wrong, you might as well run for the hills."

Bill Schaller (Elsa and Ed's fine acting son) got the break of his life when signed to play Patty Duke's father on her TV show. Bill got a year's contract; bought a station wagon and drove to New York, showing his wife and four sons America. His Pacific Palisades home was rented to Cliff Robertson for a year minutes before they took off.

Asked Jim Mitchum for the wedding date. He replied, "Things got out of hand. I've been dating this girl for a month, so people started writing things. I'm not about to marry for awhile." Jim called his mother in London to tell her this so she wouldn't worry. His dad won't be finished over there until September.

Lilo Pulver arrives on the 9th to play Bob Hope's leading lady in "A Global Affair." Hall Bartlett signed her on the enthusiastic recommendation of Bill Wilder. He's still dickering with Anita Ekberg and Ursula Andress to join the cast.

Lunched with Bob Cobb in the Brown Derby's French cafe on Vine street. Tourists are flocking in. There are few real he-men left — Cobb's one of 'em. He gave in to his Sally Freerein, on their new home, until it came to his room; then he put his foot down. "The place looks like three box cars jammed together with no roof nor windows," he said. "Jimmy Valentine couldn't find his way out of it in three days. But my room's different — early American, paneled walls, Russell prints. When we have visitors, Sally locks the door so nobody get to see my hideaway."

DISAGREE OVER LAOS

WASHINGTON (UPI) — The State Department does not believe a new 14-nation conference on Laos is needed despite a British report Monday that talks with Russia on Laos have broken down.

A State Department spokesman declared after the British announcement that the United States does not concede that the peace-keeping machinery on Laos has collapsed.

GONE BUT NOT FORGOTTEN

MIAMI, Okla. (AP)—In August, 1957, the government terminated the Ottawa Indians as a tribe, but in the musty records of the Ottawa Indian Baptist Church near Ottawa, Kan. much of the history of the tribe is preserved.

The church was organized in 1840, four years after the tribe was pushed from Ohio and Michigan into Kansas. At that time there were only 222 members of the tribe left. Guy Jennison is the present chief and he has recorded some of the tribe's history, much of which he learned from his grandfather who was chief of the tribe from 1870 to 1894, and served as church pastor.

Buy or sell through a Gazette Telegraph Classified Ad—632-4641

"Here's the blanket raise we got."

Price of Silver Surpasses Value Of Metal in Coins

By SAM DAWSON
AP Business News Analyst

NEW YORK (AP)—The price of silver on the futures market in London has been pushed above the monetary value of U.S. government stocks. The cash price in New York has risen this week to a whisker of the official price.

But don't start melting down your silver coins. They're worth more as they are in the metals markets.

The U.S. Treasury has enough silver on hand to maintain its official valuation thanks to the recent direction by Congress to stop backing $1 and $2 bills with the metal.

The Treasury can use this released board for its increasing coinage needs without competing with other consumers in the London market.

Silver dealers say the Treasury stock hangs over the market to prevent any runaway prices for industrial or art uses here at home - although consumers are resigned to having to pay more for their supplies.

The price rise on the world markets—and the steadily mounting demands that back that increase—comfort many mining operators in the United States. Silver thus becomes for them a profitable by-product of their main lines of copper, lead and zinc—and at a time when lead and zinc prices themselves are firming.

The spot price for silver on the price-setting London market rose on Tuesday to $1.292 an ounce. For August delivery the price went to $1.297 or higher, with as much as $1.3085 an ounce bid for delivery in June 1964.

The monetary value of the U.S. government's silver stocks is $1.2929 an ounce. In New York the cash price was lifted by dealers 0.3 cent an ounce Monday to $1.288.

The spurt in price this week was credited to active buying in London due to increased demand by some European nations for both coinage and industrial uses.

Consumption of silver worldwide has been running well above mine output. Electronics and various space age devices have increased the use of the metal. Affluent societies both here and abroad have increased their buying of household and other silver objects. And the number of silver coins needed for vending machines, turnstides and generally higher consumer purchases has put a strain on many nations' mints.

Character Tries Out His Own Funeral March

TAOS, N.M. (AP) — The late Steven Carroll (dough Belly) Price, 66, self-proclaimed character who named his real estate office "doughBelly's Clip Joint," on June 11 had the kind of funeral procession he had always wanted.

His body was dressed, as in life, in white shirt, blue jeans and boots and he was holding a black Stetson. The tag from a bag of Bull Durham showed from his shirt pocket. doughBelly always rolled his own.

From the funeral chapel, the casket was borne to Sierra Vista Cemetery in an old, open wagon, drawn by a horse. A riderless horse, with boots hanging from the saddlehorn, followed behind.

Friends lined the route of the procession.

Price, a short man who had been for many years a cowboy, rodeo rider and cook, gave himself the nickname by which he was known. He said that in his years as a cow camp cook, his "round little belly" was usually covered with flour and dough.

He had written his autobiography, "Short Stirrups," and for some years had written a weekly column in The Taos News.

ONCE WAS WET SAHARA

Evidence that the Sahara Desert—especially in southeast Algeria—may have had a more abundant rainfall and been more verdant in ancient times has been uncovered in rock paintings first unearthed in 1933.

Paintings found in the Tassili area cover four periods of local life, with matching subjects: first, hunters and wild buffalo; second, cattle pastorals; third, chariots and cavalry; and fourth, the camel and the arid desert.

WHO'S THE REAL CULPRIT?

LONDON (AP) — The British government has appointed a special committee to investigate garbage collecting.

A government announcement said the committee would also "see how far refuse collection methods are in themselves causing litter in the street."

FRIGIDAIRE IS YOUR BEST BUY!
The place to buy ... Ajax, 120 S. Tejon. Phone 636-1363. adv

MONY Boosts Colorado Stake

Mutual of New York continued to expand its investments in Colorado homes, farms and industries last year, raising its total in the state at the end of 1962 to $43.8 million.

According to Leo E. Quinlan, manager of MONY's Colorado Springs agency, this was $376,000 higher than in 1961 and $1.2 million higher than in 1960. The total at the end of 1962 included more than $27.1 million in mortgages, $13.6 million in stocks and bonds and $2 million in policy loans.

In addition, the life and health insurance company paid Colorado residents $2.7 million in insurance benefits of all kinds in 1962. of this amount, 58.2 per cent was for so-called living benefits—those paid to policyholders themselves, rather than their beneficiaries—in the form of annuities, matured endowments, dividends, surrender values and health insurance benefits.

At the end of 1962, MONY had $96.3 million of individual and group life insurance in Colorado, $1.5 million more than in 1961. The company also writes health insurance in the state.

Chicago Livestock

CHICAGO (AP) — (USDA)— Hogs 6,000; butchers steady to 25 lower. 1-2 190-225 lb butchers 18.75-19.00; 1-3 190-230 lbs 18.25-18.75; 230-250 lbs 18.00-18.25; 2-3 240-270 lbs 17.50-18.00; 270-300 lbs 17.00-17.50; 1-3 350-40 lb sows 14.50-15.50; 400-450 lbs 13.50-14.50; 2-3 450-500 lbs 13.00-13.50; 500-600 lbs 12.25-13.00.

Cattle 6,000; no calves; slaughter steers 25 to 1.00 higher. load prime 1,412 lb slaughter steers 25.50; mixed high choice and prime 1,100-1,425 lbs 24.50-25.00; choice 900-1,400 lbs 23.50-24.25; good 900-1,200 lbs 22.00-23.00. choice 800-1,100 lbs slaughter heifers 22.75-23.50; couple loads high choice and prime around 1,000 lbs 23.90-24.00; mostly good 21.50 to 22.25; utility and commercial cows 15.00-16.50.

Sheep 500; spring slaughter lambs about steady; good and choice 80-100 lb spring slaughter lambs 20.00-21.50; cull to good shorn slaughter ewes 4.50-6.50.

Denver Livestock

DENVER LIVESTOCK

Hogs 700; mostly steady, instances 25 lower; barrows and gilts U.S. 1-2 190-230 lbs 19.00-19.25; sows U.S. 2-3 330-400 lbs 14.00-15.35.

Cattle 800; calves none; at auction slaughter steers 50-1.00 higher in active trading, heifers 25-50 higher; other classes scarce; slaughter steers high good and choice 1,030-1,375 lbs 23.50-24.25; low choice 1,098 lbs 24.65; good and low choice 900-1,370 lbs 21.80-23.50; slaughter heifers good and low choice 906-965 lbs 22.50-22.90; low choice 930 heifers 24.00.

Sheep 600; at auction mostly steady slaughter spring lambs mostly prime 86-90 lbs 23.30; shorn slaughter ewes cull and utility mostly No 2 pelts 3.00-5.50; breeding ewes good and choice 102 lb yearlings No 2 pelts 12.50.

Indonesia Proposes Summit Conference

JAKARTA, Indonesia (AP) — Indonesian Foreign Minister Subandrio said Tuesday the planned summit conference of Malaya, Indonesia and the Philippines will be held in Manila July 20.

The conference is to bring together Indonesian President Sukarno, Malayan Prime Minister Tunku Abdul Rahman and Philippine President Diosdado Macapagal.

Lightning Strikes Thru Telephone

DECATUR, Ga. (AP) — Steve Duffy, 12, picked up the telephone and got the shock of his life.

Lightning during a thunderstorm struck a transformer near the Duffy home just after Steve lifted the receiver Monday. The shock sent him staggering.

Mrs. Walton Duffy rushed her not comment Monday night on his showed he was "all right, just a little scared."

Temple visitors in Burma buy gold leaf to press on statues of Buddha as offerings.

SURPLUS CITY
COLORADO'S LARGEST SURPLUS DEALER
Biggest selection of fishing and camping supplies in Colorado Springs
204 S. 24th
ON THE WEST SIDE
Use Our New FREE Parking Lot
OPEN 8 a.m. - 8 p.m.

Electronic Computers Find New Secret Life at Night

By RAYMOND E. PALMER

MANCHESTER, England (AP)—Electronic computers have a secret night life. While mortals are asleep, the computers are humming away writing letters, poems, music, and playing games such as checkers or solving chess problems.

They do these things by night because their time is scarce and expensive. Their daytime hours must be put to more practical uses. The latest British computer, Atlas, built by Ferranti and used by Manchester University, for instance, costs $2,000 an hour to hire.

Electronic computers can cope with an amazing range of mathematical problems. They can calculate the stresses on an aircraft's wings while it is still on the drawing board, solve economic problems such as the most economic way of distributing goods from a number of plants, calculate wages, produce life expectancy tables for insurance firms, analyze surveys and predict election results.

Why then, should computers be used to write music, poems, letters and play games in their spare time?

The late Prof. Alan M. Turing once said the principal motive was the sheer fun of the thing. But it could be justified if need be. For one thing, he said, the experts learn more about what the machines can do and how they can be made to do it while playing.

It was a predecessor of Atlas at Manchester University that was taught how to write love letters. Appropriate words were fed into its memory by Christopher Strachey, now a leading computer consultant. He then showed the machine how to string the words together and left it to get on with the job.

One of its efforts:

"Honey dear: My sympathetic affection beautifully attracts your affectionate enthusiasm. You are my loving adoration: my breathless adoration. My fellow feeling breathlessly hopes for your dear eagerness. My lovesick adoration cherishes your avid ardor. Yours wistfully, M.U.C."

M.U.C., the signature, stands for Manchester University Computer.

A German computer composed a Christmas poem:

"The snow is cold
And every peace is deep
And no Christmas tree is soft
Or ever candle is white
Or a peace is cold
And not every candle is pure
And every peace is still—" and so on.

More recently the Stockholm Central Bureau of Statistics set a computer to work at night making up new surnames for people who want to change. It is part of government sponsored scheme to encourage surname diversification. The computer produced nearly a million new names in a night.

One man who has done much work in these specil applications of computers is Dr. D. G. Prinz, 43, now employed by Ferranti. Among other things he has put computers to work solving chess problems, composing and even playing music.

"By feeding the computer a program of numbers indicating pitch and duration it can play electronic tunes on its loudspeaker," said Dr. Prinz. "We often program a computer going for export so that the first thing it does on arrival is to play the national anthem of its new homeland."

Shed Destroyed By Fire Tuesday

A shed at the residence of Mrs. Molly Alsaz, 1004 S. Royer St., was destroyed by fire of undetermined origin Tuesday. The fire department was called at 3:02 p.m. and Companies 1 and 4 fought the blaze. Contents of the shed were destroyed and the eaves and roof of the Aldaz house were damaged by heat. A garage and car near by, owned by Mrs. Mary Snodgrass, were damaged.

Company 6, on a 3:34 p.m. alarm Tuesday put out a grass fire at Brady and Academy Boulevards, in the southeastern part of the city. No damage was done.

A weed and grass fire in the 900 block E. Cucharras Street was extinguished Tuesday by Company 4, responding to a 12:55 p.m. alarm. The fire department reported that this fire was caused by sparks from an incinerator at the residence of Pedro Agulara.

Rock Island Orders 25 Automobile Carriers

An order for the purchase by the Rock Island Railroad of 25 new automobile carriers, at a cost of $500,000, was announced today by R. Ellis Johnson, president of the railroad.

The new equipment will be used to help handle the railroad's rapidly expanding automobile traffic, Mr. Johnson said.

ACF Industries will manufacture the 89-foot flat cars in St. Louis and the Whitehead and Kales company of Detroit will install the tri-level racks necessary for transporting either 12 conventional size automobiles or 15 compact cars.

Delivery of the cars is scheduled to begin in mid-August.

We Recommend
Denver Real Estate Investment Assn.
—Return 4.75%
Ask us for complete details
NEWMAN and CO.
632-2681
Midwest Stock Exchange
Established 1927
Mining Exchange Bldg

Freighter Sails With More Cubans

HAVANA (AP)—The freighter Maximus sailed for Florida Tuesday night with 950 Cubans who are leaving their homeland for exile in the United States.

The ship arrived last Thursday with the last shipment of goods paid as ransom for release of the Bay of Pigs invasion prisoners.

PREDICTS HOT JULY

WASHINGTON (UPI) — The Weather Bureau predicts higher than normal temperatures in the eastern two-thirds of the nation in the next 30 days.

The Far West can expect below normal temperatures during July, the bureau said Monday, while normal to below normal temperatures were forecast for the North Atlantic and South Atlantic coast regions.

Fourteen amateur golfers played in the recent U.S. Open championship at Brookline, Mass., but none survived the first two runds.

Congress Gets Old-Fashioned Fringe Benefits

By JOSEPH R. COYNE

WASHINGTON (AP) — In this age of soaring rockets and prices, Congress members are enjoying some remarkably old-fashioned fringe benefits.

To name a few: cuspidors, 75-cent hair cuts, meals at cost, a free comb and hairbrush every two years and a trunk or footlocker every year.

Rep. Otis G. Pike, D-N.Y., compiled this list because, he said, the taxpayers should know what incidentals they make available to each legislator in addition to the $22,500 a year in salary and various expenses.

In a tongue-in-cheek letter to constituents, Pike said the cuspidors make nice flowerpots "for us effete youngsters who don't chew."

Of the combs and hairbrushes distributed at the start of each Congress, Pike said:

"Such are the glorious traditions of our republic that this presentation is made without regard to the question of whether the member possesses any hair."

He called the trunk or footlocker one of the most interesting fringe benefits.

The theory, he said, apparently goes back to stagecoach days when members had to have a go strong box to send their possessions home after Congress adjourned.

"They're still giving them out, and those who have been here as long as the chairman of my committee could build a pretty good-sized wall with all the trunks he's been entitled to," Pike said.

Moscow Reports Growing Split With Romania

By GEORGE SYVERTSEN

MOSCOW (AP)—Two high officials of Romania met today with Soviet leaders amid growing signs of estrangement between the Soviet Union and that East European satellite.

Deputy Premier Alexandru Birladeanu was here for a regular meeting of the executive council of the Soviet-bloc Council for Mutual Economic Assitance.

Armed Forces Minister Leontin Salajan headed a top Romanian military delegation meeting with Soviet Defense Minister Marshal Rodion Y. Malinovsky.

Birladeanu was presumed to be pressing objections to COMECON plans for Romania's future in COMECON cooperation schemes. The Romanians are known to be strongly opposed to Soviet-sponsored proposals to curtail their industrial development in favor of greater emphasis on agricultural production.

Westerners here have noted evidence that the Romanians, their pride stung by the blow to their ambitions to become an industrial power, have withdrawn their support of Soviet Premier Khrushchev in his ideological fight with the Communist Chinese.

Bucharest leaders appeared to be using their independent line in the Soviet-Chinese dispute as a lever to force Russian economic concessions — specifically more aid for Romania's industrial expansion plans.

Western sources here, however, felt there was little liklihood of Romania ever adopting an openly anti-Soviet line similar to the Chinese.

Try a GT Classified Ad—632-4641

DREW
PLUMBING HEATING
SHEETMETAL WORK
522 E. PIKES PEAK
634-3751

CLOSED
July 4-5-6-7
Ready-Mix Corporation
1100 South Royer • Phone: 634-8884
and
TRANSIT MIX
Concrete Co.
444 East Costilla • Phone: 632-3556

Your home comes first

Enjoy the Extra Comforts of New Livability From Your Existing Home!
Is your family growing and your home shrinking? No space for family activities? No place for the children to entertain? Remodeling and enlarging can cure the ills of an outgrown house!
Enjoy Extra Comforts Built Into FIRST FEDERAL Home Loans!
First Federal's "open-end" home loan permits you to reborrow up to 100% of original loan for home improvements. ...liberal prepayment privileges. ...no interest escalator provisions. ...Loan origination costs are minimal.
VISIT OUR OFFICE FOR COMPLETE DETAILS!
5¼% Interest on New Homes
Phone 632-7691
A SAFE PLACE TO SAVE
FIRST FEDERAL
SAVINGS AND LOAN ASSOCIATION
431 NORTH TEJON STREET • COLORADO SPRINGS, COLORADO

ON STAGE

SMITTY

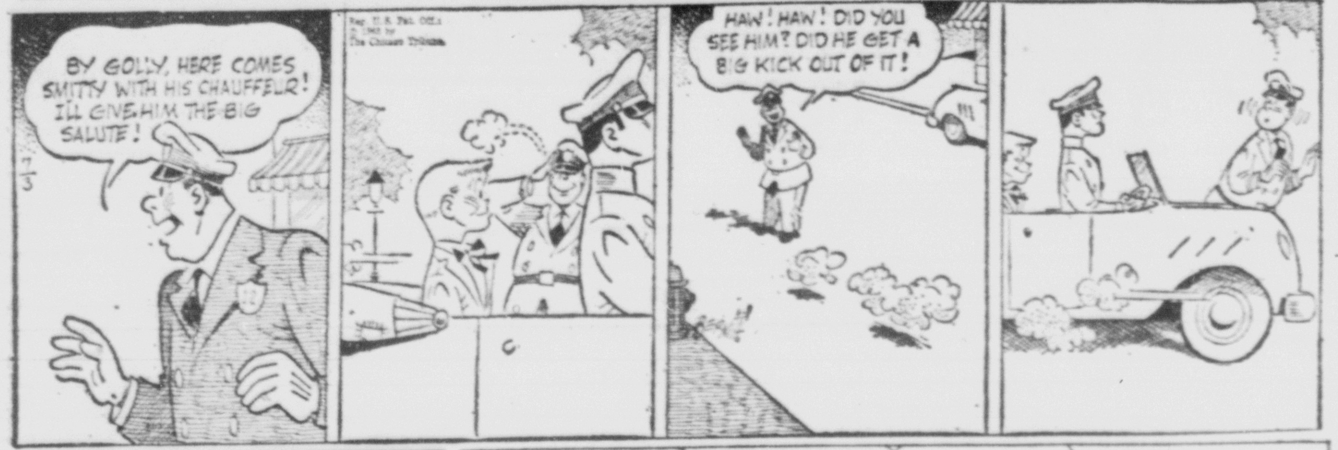

WINNIE WINKLE

AGGIE MACK

MOON MULLINS

RICK O'SHAY

BUGS BUNNY

PRISCILLA'S POP

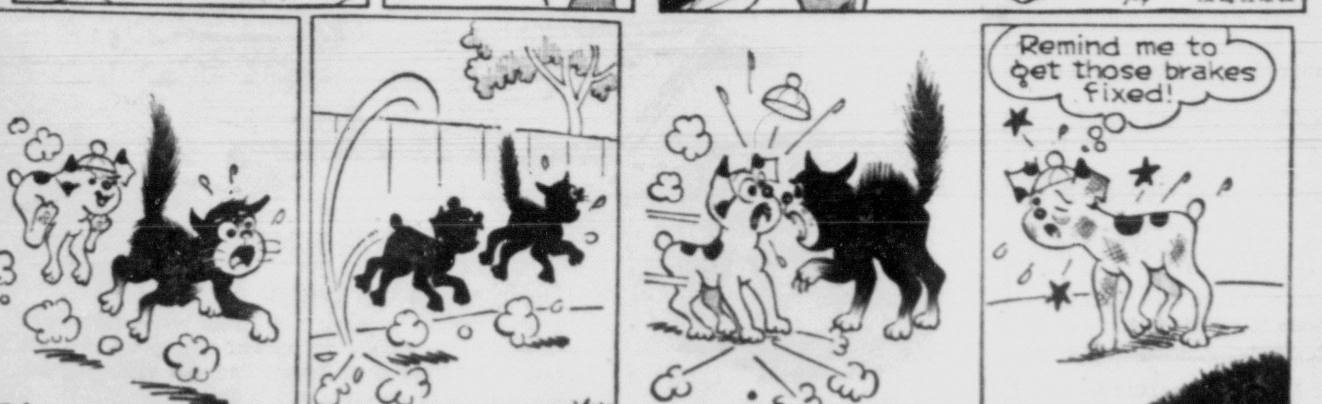

Divide News

By NAOMA POPE — 277J

Mr. and Mrs. Steven Rawling, Mr. and Mrs. Carl Macoubree, Mrs. Mazie Ricker, Mr. and Mrs. Art Reichhold and Mr. and Mrs. Bill Schmidt spent Wednesday evening with Mr. and Mrs. Gale Mutchie of Florissant, to celebrate Gale's birthday.

Roy Hammer and family spent the weekend at their ranch.

Dave and Lenny Davison have returned from their trip to Lawrence, Kan., where they had attended Dave's 25th class reunion. There were more than 100 class members present, some Dave had not seen since the class graduated.

Mr. and Mrs. Harold Williams, of Squirrell Creek, spent Thursday in the mountains, it being their anniversary. They visited Martin and Eva Hammer. Mrs. Williams is Martain Hammers youngest sister.

Liny and Dave Davison called on Martin Hammers Wednesday.

Deldon and Ella Mae Ellis and Shirley and Warner Lasher, Tammie and Timmie spent Sunday with their dad, Harold Ellis.

Eugene Hamlett and Martin Hammer went to Colorado Springs Saturday after a load of furniture for Eugene's cabin.

Carol Sample helped out at the Rainbow Valley Ranch a few days recently.

Sympathy is extended to Mrs. Pearl Horn and family in the loss of husband and father.

Mr. and Mrs. K. L. Matchett of Vernon, Tex., spent the past week at their ranch near Divide.

Man Has Right to Tattoo, Court Rules

NEW YORK (AP)—It's an inalienable right of man to have his body tattooed. A State Supreme Court justice has ruled.

And if you do, he added, you're in good company.

For example Justice Jacob Markowitz said Monday, "Lady Randolph Churchill, the American-born mother of Sir Winston Churchill, was tattooed for ornamental purposes, as were King Frederick IX of Denmark, King George V, Edward VII, Alfonso XII of Spain, Viscount Montgomery, as well as countless other distinguished members of society."

He ruled that a city health department ban on tattooing as a possible carrier of hepatitis, a liver ailment, was unconstitutional. He also said there was no evidence that tattooing is dangerous.

A Coney Island tattoo emporium challenged the ban.

Packaging of products uses approximately $150 million worth of printing ink in the United States annually.

Auto Glass
BLACK and WHITE
122 N. Cascade 634-6675

AL DEMARK
DOESN'T CARE

. . . what make, model or year your car is . . . or what ails it. Our factory trained experts can repair or recondition any part of it to your complete satisfaction.

Up to 36 Months to Pay

NEVER A DULL MOTOR AT
AL DEMARK
401 S. Tejon 632-1552

McDonald's
look for the golden arches
the drive-in with the golden arches

McDONALD'S MENU
100% Pure Beef Hamburgers
Old-Fashioned Shakes
Crisp Golden French Fries
Thirst-Quenching Coke
Delightful Root Beer
Coffee As You Like It
Full-Flavored Orange Drink
Refreshing Cold Milk
2 Convenient Locations
1703 So. 8th St.
and
207 No. Wahsatch

SMILIN' JACK

LITTLE LULU

DONDI

BRENDA STARR

GASOLINE ALLEY

LOLLY

CAPTAIN EASY

MORTY MEEKLE

ALLEY OOP

SHORT RIBS

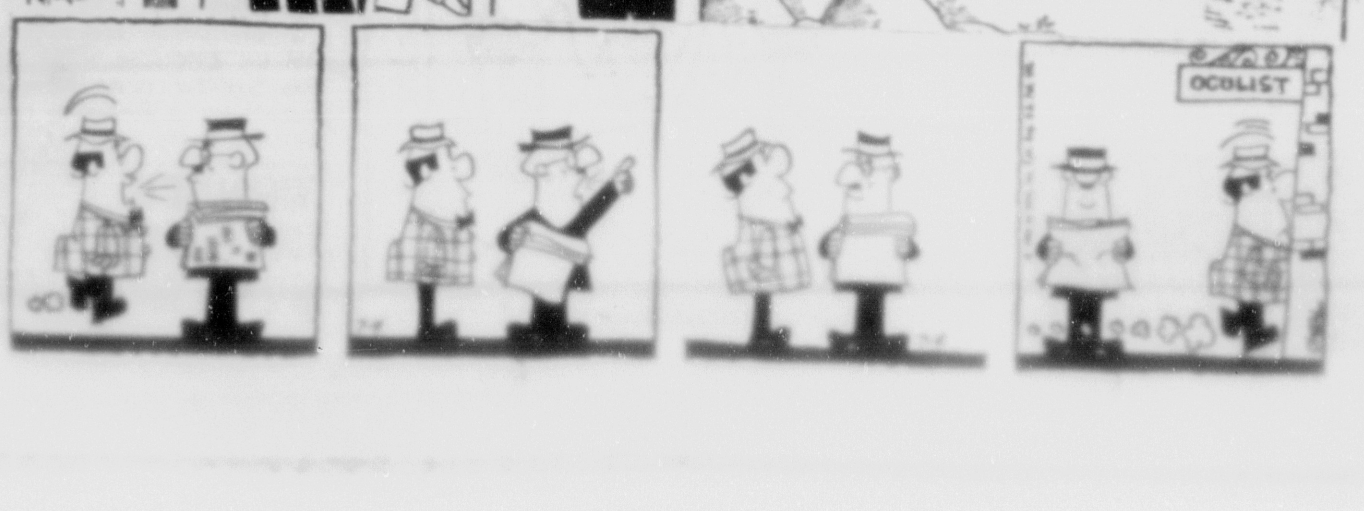

SEARS PURCHASES PACE CAR—G. A. Cheney, manager of Sears, Roebuck and Co. Southgate store, turns over the keys to the Pikes Peak Hill Climb official pace car to J. C. Agajanian, Hill Climb managing director, for his use during the remainder of the year to promote the Hill Climb and Sears' tires and other automotive products. Sears purchased the 1963 Ford 500 Galaxie so Agajanian can drive it at various races which he promotes in addition to his usual town and country driving. (Gazette Telegraph Photo)

COLORADO SPRINGS
GAZETTE TELEGRAPH
WEDNESDAY, JULY 3, 1963 PAGE 13

Drivers From Coast to Coast All Set to Roar Up Mountain

After a week of grueling practice and time trials, a field of 50 daredevil drivers from coast-to-coast will once again soar-up the massive mountain in 14 minutes this Independence Day.

The leadfoot specialists will roar up the 12.42 mile course, composed of some 166 rugged curves seeking fame and fortune. Managing director J. C. Agajanian has assured a $22,000 purse to the drivers from Roanoke, Va., to Pico River, Calif., entered in the 41st annual Pikes Peak Hill Climb.

At prec isely 11 a.m., the race will commence and continue within three-minute intervals. The annual affair is divided into three divisions: championship, limited to 270 cubic inch engines; stock cars, 428 cubic inch limitation; and sports, which is open to all sports cars from 0-8,000 cc.

Three time trial records were established last Tuesday. Bobby Unser, who will be seeking his sixth consecutive victory in the championship division, rammed his 327 cubic inch powered Chevrolet racing vehicle over the six-mile time trial stretch in five minutes and 23.8 seconds; this broke his own record by 10.6 seconds.

Parnelli Jones, the 1963 Indianapolis 500-mile record-breaking winner, climbed the rugged terrain to claim a new mark for the stock car division.

Jones wheeled his 1963 Mercury from the starting line up to Glen Cove (six miles) in six minutes and 6.7 seconds; this broke last year's mark by 18 seconds. The resident of Torrence, Calif., nipped past last year's Hill Climb winner, Curtis Turner of Roanoke, Va. The latter driver nailed down the second slot for starting position on Thursday; the day of the race. Turner pushed his 1963 Ford to clock 6:11.5.

Last year's unlimited sport car victor, Ak Miller, won a nomination to head the corps of sport car drivers on race day. Miller also established a new mark in that division when he drove his Devin-Ford 427 thru the time trial distance in six minutes and 9.2 seconds. Miller re-wrote the time trial record book established by Al Daniels (6:30.6) and Bob Donner, who was timed last year at 6:13.2.

Tickets for the worlds richest race per mile are slated to go on sale today at 5 p.m. at the Pikes Peak road gate. The Agajanian camp reports that the Pikes Peak gate will be closed to the public at promptly 10 a.m., July 4.

Hill Climb officials have announced that Nick Sanborn, who was injured in a freak accident last Monday, will compete in the stock car division. Sanborn and Jones were involved in an accident with another passenger vehicle.

Jones was driving and Sanborn was a passenger in his car as they collided on the Pikes Peak highway with a car driven by Art Chrisman of Compton, Calif., also an entrant in the stock car division. All three were checking the gravel highway course when the accident occured.

Altho Sanborn viewed the time trials from the sideline, he is assured of competing in the Hill Climb race in lieu of the limited field of eight drivers entered in that division. Fifteen slots were allotted in that classification and the same number for the sport cars. A field of 25 drivers will compete for top laurels in the championship division.

PIKES PEAK HILL CLIMB
STARTING POSITIONS
(Time Trial Results)
Championship Class

Driver	Car No.	Time
Bobby Unser	92	5:23.8
Al Unser	56	5:32.1
Gordon Herring	3	5:43.9
Paul Kleinschmidt	4	5:46.0
Orville Nance	50	5:47.4
Glyde McFarlin	9	5:50.1
Wes Vandervoort	22	5:51.3
Roy Walker	40	5:52.3
Jimmy Davies	1	5:52.7
Jack Hahn	31	5:53.8
Ted Foltz	27	6:06.6
Chuck Lowderman	58	6:10.3
Bob Daly	76	6:10.9
Joe Lehman	14	6:11.1
Vern Root	52	6:12.6
Dale DeWitt	30	6:17.0
Louis Unser	5	6:21.3
Macolm Brazier	67	6:24.2
Thurel Novotny	15	6:25.9
Grier Manning	42	6:26.5
Fack Vermillion	69	6:27.5
Dale Rieck	23	6:27.9
Bud Groves	25	6:29.3
Bill Lacy	2	6:31.2
Terry Dodds	77	6:34.7

Stock Cars

Driver	Car No.	Time
Parnelli Jones	15	6:05.7
Curtis Turner	26	6:11.5
Frank Sanborn	97	6:35.4
Marv Youngman	22	6:48.3
Tom Salmon	12	7:03.5
Johnny Mulrine	4	7:42.6
Nick Sanborn	99	
Johnny Mauro	7	

Sport Cars

Driver	Car No.	Time
Ak Miller	427	6:09.2
Al Daniels	69	6:22.5
Dan Morgan	289	6:26.0
Frank Peterson	62	6:28.3
Larry Doolen	73	6:28.8
Thom Jamison	10	6:28.9
Chuck Frederick	3	6:28.9
Bob Montana	17	6:43.1
Bill Chapman	12	6:51.2
Jay Irwin	5	6:54.2
Jim Andersen	71	7:02.4
Dick Pelitzer	8	7:21.8
Jack Guynn	66	7:34.4

CLEVELAND VIOLIST TO PLAY — Dr. Max Lanner checks the music while Abraham Skernick, solo violist with the Cleveland Orchestra, rehearses for the second concert of the Colorado College Summer Series Friday night. The concert will begin at 8:30 p.m. in the Fine Arts Center. (Gazette Teleegraph Photo)

Planners Meeting Set July 11 at City Auditorium

More than a score of items will be considered by the City Planning Commission when it meets in regular session at 4 p.m. July 11 in the Little Theatre of the City Auditorium. Included among the requests are:

George H. Reese to change 800 S. 8th St. from the R-2 (single-family residential) to the C-6 (general business) zone.

Robert C. Screws to change 212 N. Meade St. from the R-3 (two-family residential to the R-5 (multi-family residential) zone.

Everett Conover to change the northeast corner of Palmer Park Boulevard and Yuma Street from the R-5 to the C-4 (neighborhood business) zone.

Robert C. Stanifer to change the east side of the 100 block of North Bonfory Avenue from the R-2 to the R-5 zone.

William J. Chestnut to change the southeast corner of Platte and Hancock Avenues from the R-3 to the C-4 (neighborhood business) zone.

Arthur J. Feild to change the northwest corner of Madison and Weber Streets and the southwest corner of Monroe and Weber Streets from the R-3 to the R-5 zone.

R. D. VonEngelin to change the east side of the 300 block of South Wahsatch Avenue from the R-5 and M-1 to the M-1 (light industrial) zone.

Knickerbocker Development Corp. to change 1101 S. Institute St. from A-1 (garden homes) to the R-5 zone.

Concord Corp. to change the east side of the 1300 block of North McArthur Avenue from the R-2 to the R-3 zone.

Concord Corp. to change 2525 through 2707 W. Kiowa St. from the R-3 to the R-5H (multi-family residential high rise) zone.

Fred H. Kemme to change the northeast corner of Chestnut and Jefferson Streets from the R-3 to the C-4 (neighborhood business) zone.

Century Realty and Investment Company Inc. to change block C, Meadowland Addition No. 1, located on the north side of Templeton Gap Road between Meadowland Boulevard and Goldenrod Drive from the R-2 to the R-5 zone.

Tudor J. Marks to change 124 and 138 W. Uintah St. and 1206 Wood Ave. from the R-1 to R-4 (eight-family residential) or SU-1 (special use No. 1) zone.

John O. Smith to change 1616 N. Circle Drive from the R-2 to the R-3 zone.

Preliminary plat of Austin Estates Subdivision No. 5, filing No. 2, by B. H. Smartt, which involves a 150 acre tract southeast of Palmer Park and Murray Boulevards.

Final plat of Skyway Park Estates Subdivision No. 5, filing No. 1, by Edwin W. Hays, which is a 14.60 acre tract southwest of Rigel and Orion Drives.

Petition by M. D. R. Inc. requesting annexation of a 119.6 acre tract north of Templeton Gap Road about three quarters of a mile west of Academy Boulevard.

Petition by Sproul Homes requesting annexation of 316.24 acres lying east of South Circle Drive and south of Airport Road.

Amendment to the development plan of Palmer Heights Shopping Center.

Petition by Elroy Stum to annex 39 acres northeast of Galley Road and North Circle Drive.

Amendment to the development plan of Audubon Shopping Center.

Osborn Family at Brush Win Land Title Contest

Mr. & Mrs. Milo A. Osborn of Brush, Colorado were named winners in the statewide contest conducted by the Land Title Association of Colorado.

Purpose of the contest was to honor families in Colorado that had held title to a piece of land in the same family name for the longest continuous period of time.

Mr. & Mrs. Osborn were honored guests of the association at their 43rd annual convention at the Broadmoor Hotel in Colorado Springs. A commemorative placque was presented by Edward Withrow, president from Ft. Collins.

Osborn's great-grandfather, William B. Osborn purchased 160 acres of "bounty land" west of Loveland on the Big Thompson River, in 1860 from Ex-Captain Juan Rafael Duro, who was given the land for fighting Indians as a member of the New Mexican Volunteers.

The Osborn family, according to family records, moved on the property New Year's Day in 1861, having moved to Colorado from South Bend, Indiana.

William B. Osborn was a pioneer of irrigation in the Loveland area. Many of the ditches still in use were the result of his foresight.

After Colorado became a State in 1876 and Larimer county was formed, William Osborn became the first County Judge. Later on he served as County Assesor, County Treasurer, Secretary of the State Board of Agriculture, board member of the United States Geographic Society, member of the State Forestry Association and served on theGrand Jury in Denver, and first city council in Loveland.

The chain of title of the winning property shows that title passed from William B. Osborn, to his son, Milo V. Osborn, then to his son, Clarence, who lives in Ft. Collins, then to Milo A. Osborn.

The official winning date that won the award was July 6, 1866, the date of the patent granted by Andrew Johnson, then President of the United States.

Four Persons Injured as Cars Collide

Four persons were injured when two cars collided a half mile west of Divide on U. S. 24 Tuesday night, the State Patrol reported.

Molive Stafford, 42, of Divide, the driver of one of the cars, received a bruised arm and was treated at the scene. The driver of the other car, J. D. Roquemore, 44, of Ft. Carson suffered abrasions and was also treated at the scene, according to the report.

Two passengers in the Roquemore car were taken to St. Francis Hospital for treatment. They were Lavon Sutton of Colorado Springs who received lacerations on her face and a possible back injury and Harry Breton, 78, (no address given) who sustained abrasions on his face and hands.

State Patrolman Donald Hower said that the Stafford car was making a left turn at an intersection when hit by the car driven by Roquemore. Both were going west on U. S. 24. Hower estimated $300 worth of damage to the Stafford car and said the other car was a total loss.

Group to Host Soaring Event To Buena Vista

The Pikes Peak Soaring Assn. will host the Annual Soaring expedition to Buena Vista beginning Thursday mornings and ending Sunday at the Buena Vista Municipal Airport.

A large representation is expected to participate from the Denver and Boulder Soaring Clubs in addition to clubs from New Mexico, Oklahoma, Kansas and several other states.

Approximately 15 sailplanes will be used with two tow planes used for launching operations.

Due to the excellent soaring conditions at the foot of Mt. Princeton, alpine soaring over the Continental Divide will be the feature event.

The 1964 expedition is tentatively planned for Aspen.

Man Pleads Guilty to Fireworks Sale

Glennie P. Hefner, 42, 2322 Cactus Ave., pleaded guilty Tuesday to a charge of illegal possesion and sale of explosive fireworks.

Justice of the Peace H. C. McShane fined the man $25 and costs. A charge of selling without a permit was dropped at the request of Deputy Sheriff Woodrow Literell, investigating officer.

Hefner and two other men were arrested Saturday in connection with the illegal sales at several fireworks stands in the area. Monday, Keith H. Coates, 32, 2318 Cactus Ave., pleaded guilty to a similar charge and was fined $25 and costs.

Supervisors Visiting Church Group

The North congregation of Jehovah's Witnesses is host to Dale E. Lash, circuit supervisor, and Peter D'Mura, district supervisor, representatives of the Watchtower Bible & Tract Society of New York, during this week, it was announced by Deane Bryant, presiding minister.

"The congregation anticipates a week of increased activity and spiritual benefits from their visit," Bryant stated. The visit is described as part of an advanced training program for Jehovah's Witnesses. The activity scheduled is also designed to encourage more Bible discussion by people of all faiths in the community.

Today thru Sunday some time will be devoted to field missionary service each day. Lash and D'Mura will join ministers from the North congregation in making calls on residents in the community. This is part of the regular door-to-door ministry and training program of Jehovah's Witnesses.

Friday, at 7:30 p.m. there will be a special showing of the Watchtower Society's film, "Divine Will International Assemblies."

The Saturday evening program begins at 8 o'clock with a Bible question period, "New Things Learned", which consists of audience participation. A 30-minute discourse by Mr. Lash dealing with counsel for improving one's personal ministry concludes the session.

Highlight of the week comes Sunday at 3 p.m. when Lash gives the public talk, "Is Your Destiny of Your Own Making?" A congregation Bible study and final remarks by Mr. Lash bring the week's activity to a close. All meetings will be held at Kingdom Hall, 819 E. Vermijo. The public is invited to attend.

Public Hearing Set for Zone Petitions, Plats

Three zone change petitions and three preliminary plats will be presented to the El Paso County Planning Commssion at a public hearing scheduled for 4 p.m. Wednesday in the auditorium of the County Office Building.

The zone change petitions are as follows:

George and Valma Allen requesting that an A-2 farming district be changed to an R-1 residence district. The area is south of Gold Camp Road and west of Bear Creek Road and includes about one acre.

Broadmoor Hotel Inc., requesting that an A-2 farming district be changed to an R-Desidence district. he area contains about 120 acres and is located south of the Broadmoor Hotel.

William and Jeanette A-Gosto requesting that an R-1 residence district be changed to a C-2 suburban business district. The area is located north of Brookside Street and west of Avenue A. The planning commissioners tabled this petition at the June meeting.

The following preliminary plats will come before the commission:

Garden Terrace subdivision located north of Dahlia Street and west of Violet Street containing 5.7 acres.

Skyway Park Estates 5 located south of Rigel Drive, west of Orion Drive and northwest of Hercules Drive, containing 73 lots.

Plat of a portion of Block 5 of Broadmoor Heights.

Salvation Army Needs Used Clothing

The Salvation Army Men's Social Service Center is in need of used clothing to maintain its program of personal adjustment for homeless and handicapped men.

Clothing is especially desired now but the Salvation Army can use any repairable discard. For pick-up, call [illegible].

Three Brothers Admit Six Burglaries

Three brothers aged 12, 9 and 7 admitted six burglaries in the north end of Colorado Springs, the sheriff's office said Tuesday.

According to Deputy Sheriffs Lee Quein and Charles Dietsche, the trio took a total of $32.50 in cash from the various houses together with food, soft drinks and small items such as flashlights and knives. In some of the places they damaged walls and in at least one case were described as leaving the kitchen "a mess."

When the deputies contacted the family they discovered the mother was in Denver and instructions have been left for her to get in touch with the juvenile authorities immediately when she returns. The report also said there was very little supervision in the home and the oldest girl, a teenager is in charge of the children.

Palmer to Offer Driver Training

Palmer High School will offer two new driver training courses for both adults and high school students starting Monday.

Registration for the classes will be this week including Saturday, in the main office of the high school. It is not necessary to reside in District 11 or attend school here to be eligible for the course.

The classes will meet at Palmer at 8 and 10 a.m. Monday thru Friday, for four weeks.

In addition to their class work students will receive training in the driver trainers, a simulated automobile, and actual driving experience in a dual control car.

Man fined $50 On Reckless Drive Charge

An Ent Air Force Base man, Jimmy Westfall, 24, was found guilty Tuesday in Municipal Court of a reckless driving charge and fined $50 by Judge Allan Asher.

The judge also suspended the man's right to drive in the City of Colorado Springs for 30 days.

Westfall was also found guilty of injury to city property and was fined $40. The judge gave him a 10-day stay of execution on each fine.

At the request of Deputy City Attorney Bob Isaac, a careless driving charge was dismissed against the airman.

At Isaac's request, the judge also dismissed a charge of drag racing brought against Floris Hoogeboom, 20, 3900 N. Weber St.

Ronald Stubbs, 25, 1810 W. Colorado Ave., pleaded guilty to a signal light violation and was fined $10. A charge of careless driving was dismissed against the defendant when the complaining witness failed to appear in court.

Charges of careless driving and trespassing were dismissed against Fred Bauman, 17, who lives at Ft. Carson.

Raymond Baker, 26, Ft. Carson, had his hearing continued until July 16. He has pleaded not guilty to charges of disorderly conduct, riotous conduct and breach of peace.

Three men had their bonds of $25 each ordered forfeited when they failed to appear in court on drunk charges. They were Robert Avants, 43 Reliance, Wyo.; Kenneth Chapman, 41, 2605½ W. Colorado Ave., and Edward Keller, 50, 2811 W. Cucharras St.

Five men pleaded guilty to drunk charges and received the folowing fines or sentences: Eugene Gibson, 54, Los Angeles, 10 days; Ray Glover, 39, 431 E. Bijou St., $25; Raul Hernandez, 22, Ft. Carson, $40, with $20 suspended for a one year period; Johnnie Lawrence 52, Phoenix, Ariz., 10 days, and Jerome Polinow, 29, Ft. Carson, $25 suspended on condition that he not be back in court on a similar charge.

Gibson and Lawrence had their sentences suspended if arrangements are made for them to return to their homes.

Mail Boxes Blown Up by Firecrackers

Gilbert Johnson of Burgess Road reported to the sheriff's office Tuesday that three mail boxes near his home had been blown up with firecrackers.

According to Deputy Sheriff Lee Quein one of the boxes belonged to Johnson, the second one was vacant and the third belonged to a neighbor. Damage was $15 the deputy said and the boxes were beyond repair.

HONORED AT RECEPTION—Lt. Gen. and Mrs. Robert M. Lee were guests of honor Tuesday as approximately 1,900 civilian and military guests gathered at the Skyline Club at Ent AFB to bid farewell to the general. Lee, who has headed the Air Defense Command since 1961, will take over as Air Deputy to the Supreme Allied Commander Europe with headquarters in Paris. Discussing the new post are Air Marshall C. Roy Slemon, vice commander of NORAD, and Gen. Lee.

Bennett Awarded Oak Leaf Cluster On Retirement

Lt. Col. John R. Bennett whose retirement from the U. S. Army became effective June 30, was awarded an Oak Leaf Cluster to his Army Commendation Medal for duty in his final assignment.

He was chief of the Distribution and Records Branch, Adjutant General Section, at U. S. Army Air Defense Command (ARADCOM) Headquarters.

The Oak Leaf Cluster represents a second award of the medal.

Colonel Bennett entered the Army in October, 1942, and saw combat duty in both World War II and the Korean War.

JOHN R. BENNETT

Before coming to ARADCOM Headquarters in May, 1957, he was assigned with headquarters of Armed Forces, Far East, in Japan.

Colonel Bennett and his family — his wife and two sons — are planning to remain in Colorado Springs, where they live at 1410 N. Circle Drive.

The colonel is studying for a Master's degree at Colorado State College, Greeley.

Deputies Break Up 'Woodsy' At Reservoir

Sheriff's deputies broke up a "woodsy" late Tuesday night at the City Reservoir on the Mesa, taking the names of 14 persons participating in the "beer bust."

Steve Lambert of the Kissing Camels Golf Club called the sheriff's office about 11:48 p.m. Tuesday, reporting that five car loads of "punks" had come thru the golf course and were up near the reservoir.

When Deputies Vincent Denboske, Robert Snuggs and Woodrow Littrell arrived at the scene, they reported they found five parked cars and the party inside a woven wire having the "woodsy."

The group was ordered to return to their cars and leave the area but some began leaving by a back way, the report said.

A total of 14 persons was caught and their identification taken and turned over to the City Water Department.

The deputies later checked the golf greens where the cars were parked and discovered two sprinklers had been taken.

Civil Defense Test At Noon on Friday

The regular monthly testing of the civil defense warning sirens will be made at noon Friday, Col. C. W. Willoughby, city-county civil defense director, reminded today.

He said the steady tone of the 21 sirens would be for the usual three minutes.

Monthly testing of the sirens is always done at noon on the first Friday of the month.

State Secretary Urged Not To Re-Issue Swing License

Ten property owners living near the Swing Lounge have petitioned the secretary of state urging him not to re-issue a liquor license to the padlocked nightclub.

The signers of the petition said they feared Byron Anderson might re-issue the license in view of the dismissal in district court of contributing to the delinquency of minors charges against the owners and employes of the lounge.

"Since all of us are owners of property near this establishment, we are well qualified to know how poorly this place has been operated in the past," the petition said.

"It has constituted a public and private nuisance and has been a detriment to this section of the city and especially to this neighborhood," the owners stated.

The Swing Lounge was padlocked earlier this year after a series of incidents there.

Primary charge against the owners of the lounge was that they had hired two teen-age girls to work as strippers and hostesses in the club. Charges of contributing to the delinquency of minors were dropped last week after the judge ruled that the complaint was improperly filed by the district attorney's office.

An effort earlier this month by Ernest L. Watkins to have a license issued for the lounge was denied by county commissioners because of the concentration of taverns, bars and liquor stores in the two block area on N. Nevada Avenue.

"Now because of the court's decision — even tho the judge gave his ruling with 'deep regret' — we are apprehensive you will reissue the license to Mr. (William) Harfert," the signers told Anderson.

"We respectfully ask that you do not reinstate or issue a liquor liicense for Mr. William Harfert or issue one to any one else at this location. The needs of the inhabitants and tourists for liquor are well cared for in this neighborhood," the petition said.

Hit, Run Count Brings Fine In Justice Court

Ernest Eugene McDonald, 35, of 516 S. Wahsatch St. was fined $40 and costs in Justice of the Peace H. C. McShane's court Tuesday for hit and run and having no Colorado driver's license. McDonald was ticketed Friday on Pueblo Avenue by Police Officer C. J. Cates.

Cates also cited Pierre Renault D'Auray for the same violation and careless driving. D'Auray, 22, of 3331 Santa Rosa St. was given a ticket on Brady Boulevard and paid a $20 fine and costs.

Leo Mangum, 39, of 824 S. Cascade Ave. paid a $6 fine and costs for having no operator's license when driving on South Weber Street Saturday. The Officer was R. L. Gysin of the police department.

An Air Force Academy man, David Newell Carr, 33, was charged with careless driving and being without a valid operator's license Friday. He was ticketed by State Patrolman J. E. McDaniel on Fillmore Street.

State Patrolman Al Smith gave a ticket to John Neil Scobel, 21, of 2522 Alexander Highway for speeding. According to the Patrolman, Scovel was traveling at 45 miles per hour in a 35 zone on South Nevada Avenue Monday. A $15 fine and costs was imposed.

Jimmy Joe Moser paid a $20 fine and costs for driving at 60 miles per hour on U. S. Highway May 29 where the speed limit was 45. Moser, 26, of 2921 E. Highway 24 was ticketed by State Patrolman C. W. Hubbard.

Larry Wayne Ford, 18, of 22 Shady Lane was charged with careless driving on U. S. Highway 85-87 Tuesday and fined $20 and costs. He was cited by Deputy Sheriff Woodrow Littrell.

A pedestrian, Earl John Amery, 18, of Security paid a $10 fine and costs for being intoxicated while on the public highway. He was picked up Saturday on Colorado Highway 27 by State Patrolman J. Mathis.

Many Events Planned at Woodland

Activities planned for residents and guests of Woodland Park for Thursday's fourth of July observance include a Kiddeo Rodeo, carnival, barbeque dinner and fireworks.

The Kiddeo Rodeo will begin at 1:30 p.m. at the Ute Pass Stampede grounds in Woodland Park and is sponsored by the Woodland Park Saddle Club.

Following the rodeo, Teller County Associates will sponsor the carnival and barbeque.

The day's activities will end with a fireworks display sponsored by the saddle club members.

Contractors Voice Stand on Non-Discrimination

The president of Associated Building Contractors of Colorado, Inc., today declared his organization is following "an active policy of non-discrimination in apprentice selection and hiring of fully qualified construction employees."

Ralph A. Mitchell of Denver made the statement in conjunction with a similar declaration by Charles Keller Jr., president of the national association.

"While there have been no allegations that members of the Associated Building Constractors of Colorado are guilty of discrimination in hiring," Mitchell said, "certain recent and broadly publicized statements of high government officials would tend to leave that implication in the minds of the public. It is important, therefore, that it be made known that members of this organization, as Americans, are interested in fair and equitable treatment for all."

Keller, president of the Associated General Contractors of America, said his organization believes that the government's requirements on equality of opportunity in the construction industry are fair and equitable.

"We believe that every man ought to have a right to earn a living in any field for which he is qualified. We believe that the contractors and the unions, working together, must make opportunities available to everyone, regardless of color. The first place, to start is in apprentice training, because this is the source of skilled people, and consideration must be given to expediting the training period or reducing the length of the training period in order to produce properly qualified people, regardless of race, creed or color," Keller's statement said.

Indecent Liberties Charge Filed Here

A charge of indecent liberties was filed in District Court Tuesday against Lee Carmer Love, 36, of 1913 W. Cucharras St.

The two-count information alleges the defendant took indecent liberties with two girls, one aged six and the other 11. The incidents are said to have happened April 30 and June 20.

District Judge G. Russell Miller set bond at $2,500.

Trees and Shrubs Can Be Planted All Year-Round

Twenty or 30 years ago it was the general conception that planting or landscaping of property could only be done in the spring months.

However, the Colorado Springs Nurserymen's Assn. says this has completely changed and today planting and landscaping can be done all year long unless the frost is so deep that it makes it too difficult to plant.

The methods for transplanting trees and shrubs from nurseries to home properties has changed considerably.

The plants are kept in containers in the summer months so the home owner does not disturb the roots in transplanting to his property. Adequately balled and burlapped plants receive special care in the nursery for summer planting. Plant hormones also are widely used to enhance the growth of newly-set-out trees and shrubs.

So, if you desire to plant this summer, go right ahead and do so, advises the association, so long as you purchase from a source which has given the plants pre-planting treatment or care for this purpose.

Watch For Big 88¢ Store Ad.
2320 E. Platte Ave.

Play Some Milking Music, Maestro, But Keep It Soft for Best Results

By DICK KLEINER

CHICAGO — (NEA) Have you heard the one about the two cows, standing in a department store window with earphones around their beautiful brown heads?

Actually, this is no joke.

It's the start of a very serious scientific experiment. And it may have tremendous implications for anybody who sells phonograph records to cows.

In the last few years, scientific dairy farmers have discovered that cows are milkier if there is music piped into their barns. So hundreds of barns are now equipped with record players (please, no steereo) or radios tuned to FM stations.

But, until this bit with the cows in the window, nobody had bothered to determine what kind of muse the cows liked best. A serious oversight, you must admit.

Chicago radio station WAIT decided they should make such a determnation. After all, if it was established that cows preferred one kind of music to another, and thus gave more milk, it might mean a great deal to the nation's economy. With a little imagination, you can see what a cow's musical taste could do to Wall Street, especially the bulls.

Anyhow, WAIT figured the best way to do this would be to take four cows and give them a taste of different music. And, naturally, you'd want to conduct such a vital experiment where everybody could see it. Where else but a department store window big enough for four cows.

Actually, they couldn't find a window big enough for four cows, so they steeled for two. Heifer loaf is better than none, of course.

They found two cows who were sisters. They were the game breed (Holstein), the same size (1,600 pounds) and had identical milk production records.

And so, for four weeks, the two cows lived their lives were everybody could see them. They ate the same foods, were each milked twice a day by the same loving hands, lived absolutely parallell lives.

* * *

Except for one thing.

Cow A — the soft music cow

Cow B heard rock 'n roll.

A trained acoatant kept the figures on how much milk A and B produced. The figures were posted for everyone to see, and

Cow A — th soft music cow — produced 619 pounds of milk in the final two weeks.

Cow B — the rock-'n'-roll cow — produced 540 pounds of milk.

That's 79 pounds of milk fewer for poor, jittery cow B. And, although you might expect it, B's milk wasn't even churned.

When news of this gets around, you can bet that throughout the dairy belt the farmers will be smashing their rock 'n' roll records. And they'll all switch over to Andre Cowstelanetz.

* * *

NO JOKE: Cows are in the m-o-o-d for music.

Club Slates Gymkhana; Trail Ride

Members of the Kit Carson Riding Club have busy days ahead with an open gymkhana scheduled for 1 p.m. Thursday and an overnight trali ride planned for Saturday and Sunday.

The gymkhana will begin at 1 p.m. at the Security Shopping Center. Ribbons and trophies will be awarded to junior and senior winners in the following events:

Pole bending, barrel races, flag races and 75-yard up and back race. The entry fee is 25 cents.

The trail ride will be thru the Pike Forest near Lake George. Riders should be at the intersection of U.S. 24 and the Tarryall Road by 12 noon Saturday.

A chuck will be available for all meals except lunch Saturday and participants are asked to bring a sack lunch for that meal.

A horse van will be available for use of members and non-members. For further information, call Marie Burns, 633-3573, or Wilson Moore, 495-2619. Reservations for the trail ride whould be received by Moore or Mrs. Burns by this evening.

Area Cowboys Hit Pay Dirt At Major Rodeos

A trio of Rocky Mountain area cowboys, V. A. Palmer, 24, Trinidad, Larry Kane, 25, Big Sandy, Mont., and Bob Ragsdale, 26, Harlem, Mont., emerged event winners at major rodeos across the nation last weekend.

Palmer copped bull riding laurels and $597, during 5-day competition at Gladewater, Tex., while Kane got the nod on saddle broncs at the same rodeo. He pocketed $474.

Ragsdale, an alumnus of Montana high school rodeo competition, snared $659 as calf roping victor at Reno, Nev., where a total 275 hig-hatted entries were logged in six events. Total prize money payoff there was $19,583.

One of the Nevada city's severest thunderstorms struck during the first performance, Friday night, deluging the crowd and forcing cowboys to complete first go-round action in a quagimre topped by four inches of rain water. Weather cleared, however, for final go-rounds Saturday and Sunday.

Only serious injury during the Reno rodeo occurred in bull riding. Stub Hill, 21-year-old cowboy from Bisbee, Ariz., was hospitalized after being trampled by Christensen Brothers bull, "Droopy." Doctors said the Arizona cowboy received a collapsed lung, but did not term his condition dangerous.

Hill, trampled after completing a qualified ride, won sixth in the event.

Other event winners at Reno—saddle broncs, Enoch Walker, Bend, Ore., $986; bareback broncs, Bob Cook, Eugene, Ore., $646; bull riding, Joel Sublette, Tucson, Ariz., $675; steer wrestling, Bob A. Robinson, Tuttle, Ida., $1,025; team roping Bill Hamilton, Phoenix, Ariz., and Frank Ferriera Jr., Fersno, Calif., $910 each.

Other Gladewater event winners—bareback broncs, Paul Mayo, Grinnell, Ia., $465; calf roping, Tom Nesmith, Sulphur, La., $477; steer wrestling, Sonny Oliphant, Okemah, Okla., $695.

Walt Linderman, Belfry, Mont. was fifth in the Reno steer wrestling event, worth 569.

PROUD OWNERS—Ted Slate, 15-year old son of Mr. and Mrs. Dana Slate, Turkey Creek Ranch, is pictured at extreme right with his blue ribbon cow which he earned in the Ketch-It Keep-It calf event of the 1961 Pikes Peak or Bust Rodeo. Slate's Hereford and her three-month old calf were given first place honors Saturday in the annual 4-H judging of the Ketch-It Keep-It calves. Exhibiting Slate's calf is Dale Johnson. At left is David Carlson, 14-year-old son of Mr. and Mrs. Lee Carlson, Woodmen Valley, who won second place honors for his Angus cow and calf which is exhibited by Carol Stancil. (Gazette Telegraph Photo)

AG Colleges Should Serve All Segments of Society

FORT COLLINS, Colo.—Colleges of agriculture should continue to serve all society, land grant university administrators attending a seminar at Colorado State University were told last week.

"Our past work has advanced our national economy, increased our standards of living and improved the diets and health of our people," declared an eight-member "task" committee of deans of agriculture. "These continue to be our broad goals. In addition, we have specific responsibilities to help the farm segment of our society share more liberally in the rewards of a growing economy."

The committee statement, read by Glenn H. Beck, dean of agriculture at Kansas State University, was offered to aid discussion at the seminar. The three-day seminar attracted administrators from 50 states and Puerto Rico. It was co-sponsored by CSU and Iowa State University's Center for agricultural and Economic Develipement.

The committee of deans added that many land-grant universities also have accepted the responsibilities of sharing their agrecultural knowledge with underdeveloped nations of the world.

'At least one university president thinks the responsibility may be as important as trips to the moon," they said.

The committee suggested for discussion purposes these objectives for colleges of agriculture:

1. To assure agriculture's maximum contribution to the development of the nation's economy.
2. To improve the diets, health and well-being of people.
3. To aid agricultural people in adjusting to change.
4. To provide ideas and information to develop sound public policy on agriculture and natural resources.
5. To help meet educational needs in world affairs and in international relations as they relate to agriculture.

The deans said that in their first century colleges of agriculture made their greatest contribution by applying biological and physical sciences to agricultural production. This may also be true in the second century, they added, "as we face the challenge of providing for a burgeoning world population."

They noted that with current surplus problems, pressures are being exerted to reduce research and education programs directed toward increased production and indicated that perhaps some shift in emphasis is needed. Making an abrupt and substantial shift away from existing programs is unwise if not impossible, they said.

But over time, some significant changes in emphasis can be made as a result of natural changes in certain areas of work at each institution can be helpful. Greater emphasis on basis research with less concern about immediate application of results is desirable, the deans said.

They noted that in marketing, agricultural colleges may find their opportunities in the years ahead in more research in product development and industrial uses of farm products; research to expand foreign markets and education of students to the opportunities for expansion; and heavier involvement of agricultural extension in providing educational services to the food processing, marketing and distributing industries.

The deans said agricultural colleges face a major challenge in providing education for the farm services labor force, now requiring about six million people, and some 10 million people working in food processing and marketing.

They saw need for expanded research on water use and conservation and on forestry, also for continued research on land use adjustments and soil conservation practices.

In the area of health, the deans said agricultural experiment stations will face such future challenges as radionuclide contamination, the implication of animal fats in heart disease and questions raised by increased use of chemicals in agriculture.

They said both the extension and resident instruction phases of colleges of agriculture face a challenge to provide more educational opportunities for farm youth. This, they said, will probably mean greater emphasis on intermediate programs below the university-degree level.

"An opportunity of great national significance awaits extension as United States citizens' need for sound unbiased public policy information continues to grow in scope and intensity," the deans said.

"Consider the plight of democracy in a period of rapid changes and complex, interrelated problems. Decisions somehow must be made, national policy makers must choose one direction or another. An important factor in any choice of this kind is public opinion. If public opinion has not crystallized and been registered with policy makers, our citizenry has, by default, given unwarranted authority or unguided liberties to elected or appointed government officials."

The deans said accurate, unbised information and analyses are "desperately needed" by U.S. citizens but that the mass media seldom have the time or resources at hand to give complete, comprehensive analysis of public policy issues.

In times like these, they said, "a democratic society needs the services of an educational organization like extension to help people make sense of knotty issues, to delineate alternatives and varying results to be expected."

The deans also suggested for discussion such college of agriculture needs as a comprehensive and critical review of the entire agricultural research program, an interdisciplinary approach to research problems, concentration on fewer areas of research at experiment stations, establishment of couseling systems as an essential part of resident instruction, and dropping of service work that can be done as well commercially, such as testing seeds, feeds and fertilizers.

The deans said extension needs to define clearly the extent of its responsibility to non-farm people and should work jointly with other colleges of the university in providing extension services needed for total area development.

They declared that land-grant universities need an administrative mechanism to coordinate university-wide programs in research and in extension. Some universities, they said, have taken some steps in this direction.

Research Director Lists Horse Feed Requirements

requirement is not met, all other horsemen, Dr. William Teter, director of horse research for Ralston Purina Co., St. Louis, Mo., outlined feeding and nutrition requirements in detail. Following are excerpts from his talk:

"The most important nutrient for any class of animals, including man, is energy. In livestock feeding it is expressed as total digestible nutrients (TDN). If the requirement is not me, all other nutrients given to the horse will go to waste.

"Some of them, such as protein, will be used for energy, but it's an expensive source of energy.

"taking a basic example of a 1,000 pound horse — most pleasure horses are at least within 200 pounds of that — about seven pounds of total digestible nutrients (TDN) are required daily. A normal ration for a 1,000 pound horse is about 18 pounds, so this is a pretty low percentage.

"Normally we think the TDN requirement is about 63 per cent of the total ration, figuring 19 pounds consumption or even less for an idle horse.

"When the horse is put to medium work, four to six hours of riding a day, his energy requirement is increased by some 50 per cent and goes up to 12 pounds of TDN.

"The brood mare does not require a great increase in digestible nutrients or energy. About one or two additional pounds of feed daily will suffice her needs up until the day the foal is dropped.

"When she starts producing milk, she will need another .2 pounds of TDN for every pound of milk she produces. I was surprised to learn that some mares produce up to 50 pounds of milk a day at their peak.

"We're still guessing at what the protein requirements are for the growing horse, tho we know fairly well what they are for other classes of animals such as pigs and cows. I feel safe in saying that the young growing animal, the foal or the weanling or even the yearling, needs much higher protein ration than a lot of us have been providing.

"When the foal is from eight to 12 months of age he will need about 17 per cent protein ration and from 12 to 15 months we can come down to 14 per cent and then on about 10 to 12 per cent will fill his needs.

"I don't know of any class of animal for which there are more mineral and vitamin supplements sold than for horses and some of them command pretty fancy prices.

"Calcium and phosphorus are the primary mineral needs and many rations for horses are woefully deficient in both these. The best estimates show that the two minerals are required in the ration on a 1:1 ratio.

"The mature horse should have .45 of a per cent of both calcium and phosphorus. It is believed that the growing foal requires about .65 per cent.

"Another category of minerals is the trace elements or trace minerals. Under normal feeding conditions with good quality natural feedstuffs, the trace elements will be supplied in adequate amounts. There are certain areas where deficiencies exist, but none, so far as we know are in this area. An iodine deficiency exists in the Great Lakes states for which iodized salt compensates.

"Vitamins are materials which are used in the body to convert food energy to heat energy so we can move and perform our daily functions.

"We don't know how much Vitamin A is required by the horse, but the first physical symptom of deficiency is night blindness in all animals. Certainly 10,000 I.U. of A per day would be sufficient. This is normally met by the carotene, one of the green substances in grass and hay or the yellow substance in yellow corn.

"In prolonged severe Vitamin A deficiencies there is a bone abnormality which result.

"Without Vitamin A, the mare will fail to breed, because the ovaries are affected and she does not ovulate. However, this is not the answer to all breeding problems.

"Vitamin D is provided thru sunshine and the horse exposed to sunight will have plenty. If he's kept in the stable year around, there probably should be some irradiated yeast in his ration. About 300 units per hundred pounds of body weight, or 3,000 I.U. for a 1,000 pound horse will be sufficient.

"Vitamin K helps the blood to clot but is not a dietary essential. It's made by the microorganisms in the digestive tract. The action of it can be interefered with if moldy sweet clover hay is fed.

"Thiamin or Vitamin B has been shown to be a dietery essential for horses. Rations containing 90 micrograms of thiamine per pound were inadequate.

Natural feedstuffs will supply adequate amounts of thiamin. Oats are one of our best sources and alfalfa and grass hay both contain considerable quantities of thiamin.

"There may be conditions or certain instances when the B vitamins will be required in additional amounts in the diet. If the horse has been sick, and off feed, he has to be built up again and there may be a need for the B complex vitamins in the diet at that time.

Sudan, rich in mineral deposits, also is the world's main source of gum arabic.

INSECT control
WEED control
FUNGUS control
FERTILIZING
Dale E. Brallier
GENERAL SPRAY SERVICE
of Colorado Springs
819 Orion Dr. 634-6480
Licensed - Bonded

HIGH GRADE
PEAT MOSS
by the
BAG, BUSHEL, YARD, or TRUCK LOAD
Free Delivery — Yard or More
687-9410 or 685-9465

How to cure a sick lawn

–without painful surgery!

PLAGUED BY BALDING SPOTS OF TURF?...SPREADING PATCHES OF DYING GRASS?...MOTH-EATEN SECTIONS OF LAWN? DESPAIR NO LONGER!–ORTHO HAS DEVISED TWO MIRACLE SPRAYS THAT GIVE FAST AND LASTING RELIEF FROM THE MISERIES OF LAWN CARE.

Now, without tedious waiting, without cumbersome spreaders, you can halt the spread of dying grass that used to mean the beginning of the end. ORTHO has just what the doctor ordered...and all you do is spray! But before you proceed with the operation, you must diagnose the case.

DO-IT-YOURSELF DIAGNOSIS

You can do it yourself right from your own lawn chair. First look for insect signs. Cream-colored moths hovering at dusk; orange butterflies flying by day. Or check the grass itself. You may find pencil-sized holes leading down to grass roots or white grubs chewing at the base of the blades. If you find none of these, then the plague is probably lawn disease—any one of five or six that can strike Western lawns in the summer and early fall.

RX: DIBROM

Now for the cures. First a spray that goes down deep...gives fast, fast, fast relief from lawn insects: DIBROM Lawn Spray. Minutes after you spray your lawn, you'll see insects boil up out of the grass and die... *before your very eyes.* Because DIBROM not only kills lawn insects on contact; its vapor is very irritating to them. Hurrying to escape the irritation, they shoot to the surface, right smack into the DIBROM that does 'em in. Then they dry up and blow away, taking with them the threat of a lush turf turned to tatters. And "they" is the who's who of lawn insects: lawn moth, cutworms, armyworms, wireworms, leafhoppers and thrips.

RX: LAWN FUNGICIDE

For lawn diseases, ORTHO has devised a dandy that takes care of most major diseases that plague Western lawns. Brown patch, melting out, grease spot, dollar spot, fading out and fusarium patch. It's name: ORTHO Lawn Fungicide, with not one but three fungicides in it. It even contains iron so it corrects chlorosis (yellowing of the grass.)

NOW FOR THE OPERATION

It couldn't be simpler. No scalpel. No forceps. No cumbersome spreaders. All you do is spray. You spray DIBROM with the ORTHO Lawn Sprayer; ORTHO Lawn Fungicide with the Spray-Ette. The sprayers do all the diluting automatically so you always apply the right amount. The cost of the operation is reasonable, too. You can treat over 1000 square feet of lawn with ORTHO Lawn Fungicide for less than 75¢ and with DIBROM for less than $1.25.

PROGNOSIS:

A healthy, lush green lawn all summer long, undamaged by insects or disease. The kind of lawn you worked and watered and fertilized to get. Just proves what we always say. If you've got any problem with your lawn or garden, see the doctor. He's the fellow with the rows of red-and-yellow bottles, boxes and cans: your authorized ORTHO dealer.

ORTHO

CALIFORNIA CHEMICAL COMPANY, ORTHO DIVISION
200 Bush St., San Francisco 20, California

BUY IT NOW AT ANY OF OUR 3 STORES

SIMPSON'S Garden Center
416 So. 8th St.
634-7506

Upton Gardens NURSERY
1216 N. Circle Dr.
634-1549

SIMPSON & CO. WAREHOUSE
201 W. Colo. Ave.
635-2501

U.S. WHEAT SPROUTS KNOWLEDGE — Tackling surplus wheat as a problem of under-consumption rather than over-production, farmers banded together in the Great Plains Wheat Marketing Assn. and are sponsoring several world-wide projects. Mrs. Harlan Parkinson, wife of Great Plains' operations chief in South America, is pictured in a class she teaches in Leticia, poverty-stricken suburb of Lima. Children receive more than half their daily food needs thru joint efforts of Great Plains Wheat, U.S. Food for Peace Administration and the Peruvian government. Begun in Leticia, school lunch programs have spread thruout Peru, with one million children the target for benefits under the health-knowledge effort.

Rancher Writes Beef Guidebook For Cattlemen

The man who created the unique "Ranch Analyzer System" has just finished a book which broadens this System to universal use by beef herd owners and managers.

Authored by veteran rancher and management consultant, Bill Smutz of Denver, the book hits at the very core of ranching for sensible wages and investment returns.

In its 110 pages of terse prose and detailed charts a commercial cattleman or purebred operator will find nuggets of information on tight herd cost and performance control—plus some provocative comments on the cattle and beef industry in general.

Smutz, 42-year-old former World War II bomber pilot, put nearly 20 years of ranching and professional management experience into devising his original "Ranch Analyzer System" of year-around and year-to-year ranch management.

Although at first glance the System's records and forms looked complicated, users in 31 states and several foreign countries have found it a simplified method of determining where their herds have been, where they are now and where they can go profitwise.

Smutz describes the System as a "management process which lets the rancher see truth about all factors of the ranch business."

"It makes it easy to capture critical 'management intelligence' about all essential matters in time for it to do us some good," Smutz said.

The new book is entitled "The Ranch Analyzer System of Beef Management", and, as explained by Smutz, it is designed to enable large or small herd operators to use the System any place in the world by themselves. Smutz explains, however, that System services will continue to be provided as widely as possible in keeping with stringent professional standards.

Farmers Warned Of Leptospirosis Disease Season

With the maximum danger season for leptospirosis now here, farmers were warned today by authorities to keep livestock away from low, swampy pastures and slow moving streams.

These are the area where farm animals are most likely to pick up this $112 million a-year disease, according to the American Foundation for Animal Health. People can also pick it up by swimming in contaminated streams.

Best precaution for farmers to take to protect stock against "lepto" is to have a veterinarian vaccinate in advance of an outbreak. Today's leptospirosis vaccines give good immunity when properly administered, says the Foundation.

In both cattle and swine, the disease causes abortions. This may lead the farmer to confuse it with brucellosis unless an accurate diagnosis is obtained.

The foundation recommends that stock be kept out of low, swampy pastures and slow-moving stream and that feed and watering facilities be protected against contamination, and that in known area of infection cattle and swine be kept separated.

Yes, THE GAPPAS ARE BACK!

PRICES REDUCED!

50c Geraniums
Now $5.00 Doz.
75c Geraniums
Now $7.50 Doz.
Bedding Plants
60c Doz.

Gappa's Robinson St. Greenhouses & Floral
633-4823
Enter at
2626 Robinson St.
Mrs. V. G. Gappa

"Another Proud Haynes Trailer Owner"

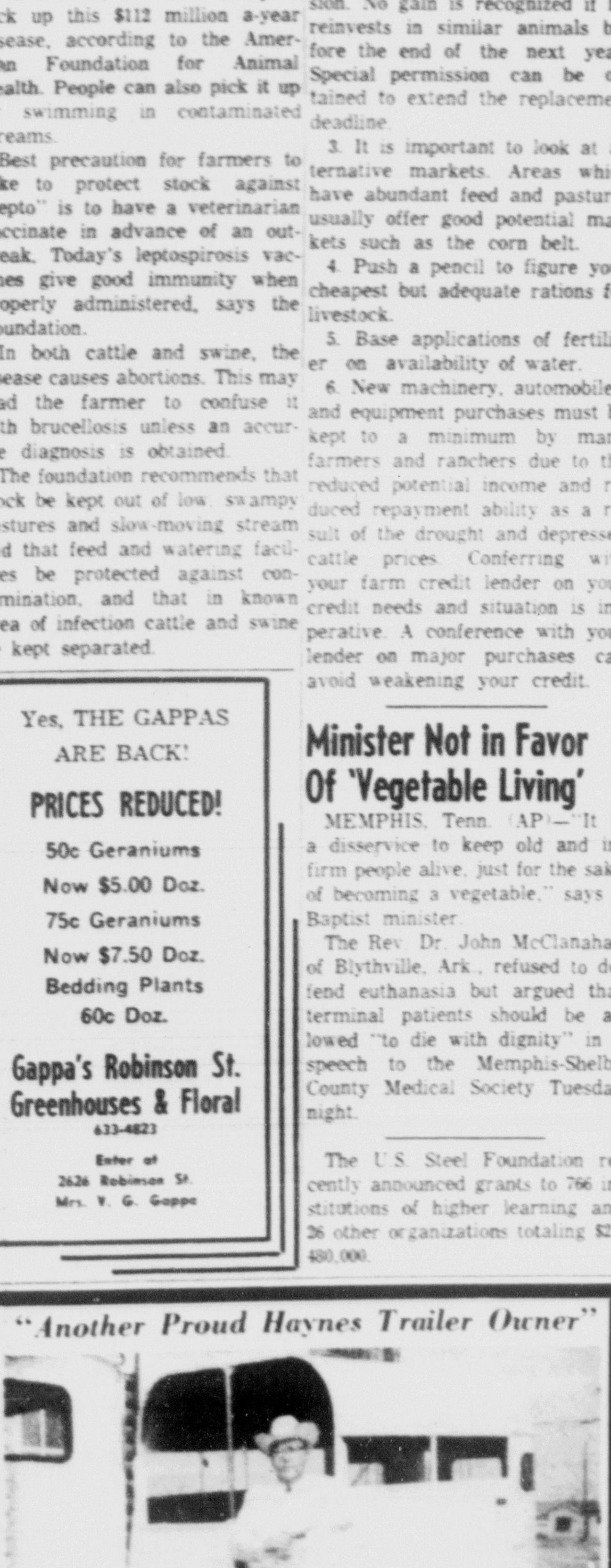

Range Rider, Joe Pieper, owner of the Pieper Rexall Drug Company, shown standing besides his new Haynes Custom Two-Horse Trailer.

Quality Western Wear
Cheddy Thompson's
BROKEN ARROW TOGGERY AND TRAILER SALES
"The Store With The Brands"
2903 E. HIGHWAY 24 PHONE 633-3841
And the Broadmoor Stables

Prize Arabians In Spotlight At Estes Park

A million dollars worth of prize horses will be exhibited at the rodeo grounds in Estes Park Thursday thru Saturday at the 15th Annual Colorado All-Arabian Horse Show.

Show officials term the event as the established, greatest All-Arabian show in the midwest and one of the top shows in the nation.

A capacity crowd is expected for the five performances which will be presented at 1:30 p.m. and 8 p.m. on Thursday; 8 p.m. on Friday and 1:30 p.m. and 8 p.m. on Saturday. Admission charge is $1.50 for adults and 75 cents for children. Box seats will be available at the rodeo arena for $2.50.

The program includes specialty acts; trailer race, cutting contests, performance and halter classes and the colorful Mounted Native Costume class.

Entries thus far include exhibitors from Kansas, Utah, New Mexico, Wyoming, Texas and Canada.

Colorado exhibitors wtih a large number of entries include Dick Newman's Arabian Heights Farm, Golde; Betts Circle 2 Arabians, Parker; Lee Petty, Pueblo; the Van Vleet Arabian Stud, Boulder; and Barrick Arabians, Boulder.

The show is co-sponsored by the Colorado Arabina Horse Club and and the Estes Park Horse Show and Rodeo Assn.

Drought Tips

By Forest McWilliams
County Extension Agent

There are important but difficult decisions to make in periods of stress such as drought. Factors to consider include financial position, available feed supply, outlook as far as the cattle and sheep price situation, and future feed outlook costs.

The following alternatives should be appraised and the best possible decision made:

1. One alternative is to completely liquidate the herd. The increased feed costs for 1963-64 can wipe out many herd profits.

2. Another alternative is to reduce the size of the herd through culling cows. IRC Section 1033 (F) of the Federal Income Tax Code permits the farmer or rancher to sell more of his breeding stock than he would normally sell — solely because of drought — the excess number is treated as an involuntary conversion. No gain is recognized if he reinvests in similiar animals before the end of the next year. Special permission can be obtained to extend the replacement deadline.

3. It is important to look at alternative markets. Areas which have abundant feed and pastures usually offer good potential markets such as the corn belt.

4. Push a pencil to figure your cheapest but adequate rations for livestock.

5. Base applications of fertilizer on availability of water.

6. New machinery, automobiles, and equipment purchases must be kept to a minimum by many farmers and ranchers due to the reduced potential income and reduced repayment ability as a result of the drought and depressed cattle prices. Conferring with your farm credit lender on your credit needs and situation is imperative. A conference with your lender on major purchases can avoid weakening your credit.

Minister Not in Favor Of 'Vegetable Living'

MEMPHIS, Tenn. (AP)—"It is a disservice to keep old and infirm people alive, just for the sake of becoming a vegetable," says a Baptist minister.

The Rev. Dr. John McClanahan of Blythville, Ark., refused to defend euthanasia but argued that terminal patients should be allowed "to die with dignity" in a speech to the Memphis-Shelby County Medical Society Tuesday night.

The U.S. Steel Foundation recently announced grants to 766 institutions of higher learning and 26 other organizations totaling $2,480,000.

Indoor Garden Provides Beauty, Cheer for Home

By VIVIAN BROWN
AP Newsfeature Writer

An indoor garden seems to be the new order in decorating. It's fine as long as you don't make a jungle out of your house.

Plants - tall, short, fat- can add a note of cheer to any house. You can't beat nature. But a sense of balance and proportion are the first requirements in choosing and arranging plants.

Use as many plants as you can wisely intergrate into the design of your room, but don't creat clutter. One straggly little vine or weary looking snake plant can ruin your indoor garden.

A single plant can stand on its own if it has an elegant appearance. But it shouldn't look lost. Its purpose should be apparent: it has been singled out as a thing of beauty, it is supplying color accent in a unique way or it is softening its surroundings.

The trend is to keep plants together for a grand design. A piece of statuary in the arrangement can increase its importance.

Begin with a cut-philodendron or other tall plants, combining it with plants of different heights for very special treatment.

A shallow receptacle with some pebbles could be the base for the statuary. It may be as large as you like, if your room can take it.

Plants can be the focal point of a room, especially in warmer weather, when a cozy fireplace lies dormant. They are indispensable in a room with lots of glass, placed near the window walls.

A good arrangement for any area could be two or three tall plants in different sizes, four to six medium-sized plants to fill in gaps below, a large tray or container of pebbles on which the statuary rests - surrounded with a number of smaller plants with graceful foliage and color.

The choice of plants varies with the climate but plants at every level may be found to supply blooms some of the time. The statuary may be any size from a very small piece to a large stone carving. Old decoys and wooden figure heads may be integrated nicely. Plants may be put on blocks to balance height.

Tall plants, include palms, ferns, rubber plants, podocarpus, philodendron and bamboo. Ferns that are best grown indoors include hollyfern and birdsnestfern. Medium- size plants include geraniums, combined with variegated ivy, tuberous begonia, fuchsia, poinsettia, oxalis, lilies, impatiens.

Small plants could be cactus, forget-me-nots, kalenchoe, lily-of-the valley, African violets, begonia, hyacinth, nasturtium.

Large important containers can add to the decorative effect but may clash and ruin a simple arrangement. A large container could be built to protect the floor. A rectangle or square, four inches deep, of wood could be lined with pebbles, newspaper and an old shower curtain under it. Plants could be placed into it in their clay pots.

All plants require good light whether they hang from the ceiling or stand on the floor. They need to be kept clean, and leaves should be dusted occasionally. Of course, they also need to be watered and given fresh air, especially during the winter months.

Hardy plants can tolerate some abuses but some fruit-growing plants, such as the Jerusalem-cherry will forfeit its fruit if it is in the presence of gas fumes.

You need not be a slave to plants if you choose them wisely. Even kindergarten tots keep plants in good condition with a minimum of care - faithful watering and attention.

Farmers Must Initiate New Wheat Legislation

By OVID A. MARTIN

WASHINGTON (AP) — If there is to be new wheat legislation at this session of Congress, it will have to be initiated by farmers themselves. The Kennedy administration has no intention of starting any.

These facts stood out today in the wake of Thursday's news conference by Secretary of Agriculture Orville L. Freeman.

The secretary said he saw little evidence farmers want a new wheat program. But, he added, the administration will keep its ears open for any proposal that might be forthcoming.

Freeman said any new wheat plan would have to meet three administration standards — strengthen farm income, cut surpluses and reduce government costs.

In reply to a question, Freeman indicated that the initiative for a new plan would have to come from farmers through their various farm organizations. Even as he was saying this, the influential American Farm Bureau Federation was busy in wheat areas urging farmers to write their congressmen urging enactment of the federation's wheat and feed grain policies.

As things stand now, the 1964 wheat crop will be produced under a voluntary acreage allotment program but without rigid marketing quotas and penalties.

Price supports will be limited to farmers who plant within allotments which will be about 10 per cent smaller than this year. The support rate will be about $1.25 a bushel compared with $2 for the 1963 crop.

The farm bureau favors abandonment of allotments and quotas, price supports at a more moderate level than proposed by the administration and a voluntary cropland retirement program. The administration had backed tighter controls and a two-price plan, but it was defeated last month at a farmer referendum.

It is quite likely that the administration will announce within a few weeks steps it will take under existing law to help stabilize wheat and grain prices next year. It will offer perhaps a more inviting feed grain acreage reduction program than this year to hold down total production of grain. It also may require feed grain farmers to comply with wheat allotments to get benefits of the feed grain plan.

It also may allow farmers to substitute wheat on feed grain acres or feed grain on wheat acres. This action would be designed to help farmers select a grain planting pattern best suited to their particular needs.

AQHA Show At Red Rock Thursday

The third annual benefit rodeo and gymkhana, sponsored by the Red Rock Ranch, will begin at 9 a.m. Thursday at the Red Rock Arena on Highway 105 between Monument and Palmer Lake.

The public is invited to attend the benefit show which is a money raising project for the Colorado Boy's Ranch at La Junta. Admission is $1 for adults and 50 cents for children.

Junior contestants must be 15 years of age or younger and senior events are for those 16-years or older. Six ribbons will be awarded for each event with trophies given to champion riders.

Casey Darnell will be the judge for the American Quarter Horse Assn. approved show. To be eligible for AQHA points, a horse must be exhibited under its complete and official registered name.

In all working classes, except western pleasure, horses will be judged on performance ability alone.

Entries Now Open For Black Forest Gymkhana Event

Entries for the Black Forest gymkhana scheduled for Sunday, July 14 may be mailed to Mrs. Pat Moser, Route 3, Colorado Springs.

Sponsored by the Black Forest Saddle Club, the big gymkhana will start at 10 a.m. and continue thru the afternoon. A colorful grand entry parade will start at 1 p.m. prior to competitive events. The morning program will include open reining, horsemanship and pleasure classes.

Entries for the morning events will close at post time and entries for afternoon events will be accepted until 12 noon.

The public is invited to attend the gymkhana which is approved by the Southern Colorado Horsemen's Assn. Admisson is $1 for adults and 50 cents for children between the ages of six and 12. The drawing for a steer to be given away that day will be held during the afternoon performance.

Following the 1 p.m. grand entry events scheduled include open calf roping, barrel racing, ribbon roping, girls goat tying, 75 yard dash, Washington pole bending, keyhole race and rescue race.

Sound Barrier Shock Brings Back Voice

FRIEDRICHSCHAFEN, German (AP) — The chief surgeon of Friedrichshafen Hospital credits a West German jet fighter with helping a patient regain her voice.

Dr. H. Schstok said a 60-year-old woman had been speechless as a result of a shock from an automobile accident. A few days ago, a jet fighter broke the sound barrier near the hospital. The bang shocked the woman so much her voice returned in a few minutes, the doctor said.

DIGGING IS OLD-FASHIONED

ORLANDO, Fla. (AP)—It's old-fashioned to break ground with a silver shovel in this space-conscious state. To break ground for its new research center, the Martin Company used a laser beam to set off a small detonation. The blast lifted the equivalent of about four shovelsful of dirt.

The Neighbors

By George Clark

"Daughter HAS to look like that all day to be beautiful for her evening dates. You're asleep by then."

What's Up in Four-H

PALS OF THE PINES

Mr. and Mrs. Beye took over the leadership of the Pals of the Pines Livestock 4-H group on June 1. Retiring leaders, Mr. and Mrs. Romi Caswell, were presented with a going-away gift by the home economic and livestock groups.

Livestock projects toured in June were those of Ricky Knapp, Cheryl Knapp, Tommy Eslick, Debi Rose, Larry Kingrey and Charles Mattarochia.

The entire club gave demonstrations June 25 at the Black Forest Community Church.

WASHINGTON JUNIOR

Demonstrations were presented at the last meeting by Colleen Butler, Bonnie Vorenberg and Tommy Vorenberg. Colleen demonstrated how to take a temperature and pulse rate, Bonnie demonstrated how to make a bed and parts of the dog and feeding tips were presented by Tommy.

The next meeting of the Washington Junior 4-H club will be held July 13.

WONDERETTES

The Wonderettes 4-H club met at the home of Mrs. Wayne Madison recently with Nancy Rider presiding.

Donna Heyse gave demonstrations on dusting tips for Home Furnishings and the correct way to train a dog.

Donna recently won a blue ribbon in the sub novice division of the 4-H dog obedience trials and will represent that class at the State Fair in Pueblo.

The community project chairman, Mary Cunningham, gave a report on visiting and taking favors to patients at the Sunnyrest Sanatorium.

Jane Anderson gave a report on the county council meeting and the summer family-fun which is planned.

LITTLE WOMEN

The Little Women 4-H club met Thursday at the home of Mrs. L. P. Orleans, sewing leader.

The group practiced for the dress revue and discussed what to wear with the skirts.

On Friday, several club members participated in the demonstrations at the Nob Hill Community Center. They were Debby Clark, Glessna Marie LeBaron, Dorothy Orleans, Marie Orleans and Carolyn Orleans.

The Happy Helpers 4-H club held their annual dress revue June 17 at the home of Cathryn Intenmann.

The following members displayed projects: Katherine Hanson, Charlotte Hentges, Cathryn Johnson, Lynda Redinger, Jennifer Kirkland and Barbara Anne Barret, clothing I.

Deborah Barret and Cecilia Jensen showed aprons they made in clothing associates. Nancy Hentges modled her dress made in Clothing II and Mary Louise Hentges and Penny Lampe modeled dresses made in clothing IV.

Guests at the meeting were Miss Sue Hwang, IFYE delegate from Formosa, and Miss Ruth Apelthun, county agent.

CLOVERETTES

The Clever Cloverette met June 25 at the home of the club leader, Mrs. Georgia Peterson. Junior Leaders Patty Greenstreet, Sharon Hartwell and Gladys Kochie were present and will help with forthcoming projects.

Several members plan to have demonstrations at the Kiowa contest scheduled for Tuesday. On July 10, the club will go swimming at Limon and have a picnic supper. The members will leave Simla at 12:30 p.m.

WOODMEN

Results of the Ketch-It Calf show and luncheon were announced at the Woodmen 4-H club meeting Saturday night at the Woodmen School.

Vincent Thompson and Tom Stancil, who caught 1962 calves, won exhibitors ribbons and Carol Stancil placed second with her 1961 calf. Carol is now in first place in points for the 1961 catch. David Carlson showed his 1959 calf, and received first place with his cow and first place on his heifer and second place with his cow and calf.

Carol Stancil reported on the recent state conference. An illustrated talk was given by David Olsen on "Some Diseases of Trees." Insect and Rodent Damage to Trees" was explained by Tom Huzzey.

Food demonstration was given by Ava and Hollie Claycomb and was called "Egg Nog Whip and Big Boy Sandwich." Karen Johnson gave a clothing demonstration, "Essential Tools for Home Sewing" and Ted Leindeman of the Gun Safety club gave an illustrated talk on "Cartridge Composition."

The club tour will be held at 1 p.m. July 20 starting at the Huzzey residence where Tom will exhibit his trees. After the complete tour, including exhibits of livestock members, a picnic will be held at Tudor Creek picnic grounds.

The forestry club held a recent meeting and demonstrations were given by David Olson, Tom Huzzey and Pat Flynn. Greg Varner is also a member of the project.

ELLICOTT WILLING WORKERS

The Ellicott Willing Workers held an all-day meeting recently at the home of Lois and Peggy Bresser. Dinner was cooked by the members and included pizza, potatoes, gravy, rolls, salads, cake and beverage.

A demonstration was given by Lois Bresser and Johnny Williams on the "ABC's of Cheddar Cheese."

Barhite and Hook Take Top Honors at Gymkhana

High point ribbon winners in the Prairie Rambler gymkhana held Sunday at the Kit Carson Arena were Dixie Barhite, junior division, and Eddie Hook, senior division.

Complete results of the gymkhana which attracted a large number of participants and spectators are as follows:

BARRELS (eight and under): 1. Mike Jubb, 2. Rusty Riggs.

BARRELS (16 and under): 1. Dixie Barhite; 2. Bill Gibson; 3. Susan Hodson; 4. Judy Jubb.

BARRELS (senior): 1. Mina Hickey; 2. Karen Dyar; 3. Helen Williams; 4. Eddie Hook.

WESTERN PLEASURE (junior): 1. Bob Shephard; 2. Judy Jubb; 3. Dixie Barhite; 4. Sharon Jubb.

WESTERN PLEASURE (senior): 1. Vera Turner; 2. Velma Brubaker; 3. Cheri Mitchie; 4. Eddie Hook.

WESTERN PLEASURE (25 and over): 1. Velma Brubaker; 2. Vera Turner; 3. Pat Jubb; 4. Cheri Mitchie.

REINING: 1. Dixie Barhite; 2. Judy Jubb; 3. Vera Turner; 4. Velma Brubaker.

GRETNA GREEN: 1. Karen Bensburg and Jim Hook; 2. Pat and George Jubb; 3. Dixie Barhite and Karen Dyar; 4. Rex Shephard and Bill Gibson.

STAKE RACE: 1. Dixie Barhite; 2. Helen Williams; 3. Eddie Hook; 4. Jim Hook.

WASHINGTON POLE BENDING: 1. Eddie Hook; 2. Sharon Jubb; 3. Helen Williams; 4. Bill Gibson.

RESCUE RACE: 1. Helen and Bob Williams; 2. Dixie Barhite and Eddie Hook; 3. Sharon Jubb and Eric Hodson; 4. Sally and Bob Stanley.

POTATO RACE: 1. George Jubb; 2. Eddie Hook; 3. Dixie Barhite; 4. Jim Hook.

HORSEMANSHIP (16 and under): 1. Judy Jubb; 2. Bob Shephard; 3. Dixie Barhite; 4. Debbie Sleddom.

SADDLE RACE: 1. Eddie Hook; 2. Rick Shephard; 3. George Jubb; 4. Bill Gibson.

Try a GT Classified Ad—632-4641

NOTICE

The Gazette Telegraph assumes no responsibility for errors after the first insertion. Errors not the fault of the advertisers, which clearly lessen the value of the advertisement should be corrected the first day when extra collected insertions will be made without charge.

Claims for adjustment must be reported within seven days after advertisement appears.

1—Personals—Sp. Notices

Worried About Bills?

IF YOU ARE IN DEBT BEYOND YOUR ABILITY TO PAY AND CANNOT GET A LOAN, WE CAN HELP YOU REGARDLESS OF YOUR CREDIT RATING.

Consolidate your debts into one payment you can afford. NO SECURITY OR COSIGNERS REQUIRED.
Colorado's oldest and largest company. Licensed and bonded to the state. Call us today for free interview.
CREDIT COUNSELORS
121 E. Pikes Peak Suite 464
Phone 634-8003
(Not a Loan Co.)

BILLS GOT YOU DOWN
GET OUT OF DEBT WITHOUT BORROWING
LET US CONSOLIDATE YOUR BILLS INTO ONE CONVENIENT PAYMENT REGARDLESS OF HOW MANY CREDITORS YOU OWE.
IF YOU OWE: PAY AS LOW AS:
$1000 $15 PER WEEK
$2000 $25 PER WEEK
$3000 $35 PER WEEK
THIS IS NOT A LOAN. NO COSIGNERS OR SECURITY NEEDED. BONDED FOR YOUR PROTECTION.
CALL 634-2842
Free Office or Home Appointment
FEDERAL BUDGET PLAN
ROOM 313 BURNS BLDG.
21½ PIKES PEAK

FAST SERVICE
Photostats in a hurry. I. D. And passport pictures. Commercial and Wedding pictures. Portrait. Aerial Photos. Plastic Lamination. Name badges. Record Cutting. Projector and tape recorder rentals.
Delta Bros. 119 E. Pikes Peak

ATTENTION Ladies, learn more about the fascinating world of stocks, bonds, investment, trust. Experienced reliable speaker available for organizations and coffee socials. Write Box A-316, Gazette Telegraph.

WANTED
Burro and horseback riders. Chrysta Valley Ranch is now open. We have the old Pikes Peak burros. Phone 685-5452.

REWEAVING, MENDING, burns, tears, upholstery. 25 years experience. Money back guarantee. Hedda Mohl, 16 East Kiowa. 632-6252.

PRIVATE ESTATE TOBACCO PIPES. Greeting cards, magazine subscriptions and many other items. B & B News Co., 24 South Nevada.

BALLROOM DANCING classes starting. $2.50 per couple, per lesson, no contracts. 632-7949 evenings.

HAVE FUN at Snow Water Spring Lodge, dancing, dining, fishing, over night campers. Orchestra Friday, Saturday night.

FOR the largest selection of coins, stamps and supplies. Come to Martin's Coin and Stamp Shop 107 East Colorado.

BES, quality upholstery fabrics and supplies for Less. Bartletts Upholstery 2343 East Boulder. 636-3462.

CUT & CURL Beauty Shop has moved to new location of 2912 Wood Avenue. Oneta "Peggy" Benett. 634-4946.

WALL Witching, we will find your water. 635-4393.

COUNSELOR, reader, private consultations by appointment. 635-9358.

FURNITURE repairing, refinishing or touch-up. Home & Furniture Service. 632-0419.

SCIENTIFIC MASSAGE. 816 West Cucharras. Call 632-3921 for appointment.

READER Advisor. May I help you? 917 East Dale. 634-4393.

STANLEY Home Products and Parties. 632-2475.

2—Lost and Found

LOST: Two female Beagles. Sunday night or Monday morning. Vicinity of 1100 block North Wahsatch. 634-6554.

LOST YELLOW gold man's Waltham watch at Classic Bowl. Reward. 635-1077.

3—Business and Service

Alterations

ALTERATIONS. High class workmanship, excellent fittings. 632-9021.

Ashpit Service

D. JOHNSON Ash & Trash Service. Veteran of World War II. Prompt. Courteous. Reasonable. Tractor work, tree work. What have you? Service with a smile. 632-7676.

GIRLEY Ash and Trash. Cheapest hauling. We lead where others follow. Carl Girley. 634-2544.

ASH TRASH SERVICE
633-6745

TEAR Down and Haul Ashpits. Give estimates 632-7676.

Brick

CALL Carl A. Wertz, general brick work — Fireplaces, patios, garages brick and block chimneys, stonework, cement work, retaining walls. 632-8933.

BUILD better with brick, block or stone. Charles Petersdorf. 634-2930.

Carpentry

Kelly Construction
Room additions. One story dwelling converted to split level or two story. All home improvements. For plans and estimate, call 635-2145.

REMODELING — All types. Basement finishing. Dry wall, plastering, ceiling and floor tile. Wayne Ellis. 634-5074.

EXPERIENCED Carpentry, remodeling, repairing, painting. Permanent resident. Non-union. 633-7871.

EXPERIENCED repair and remodel carpenter. Also small additions and basement refinishing. Call Wes 634-6844. 633-9012.

EXPERIENCED carpenter, remodeling, cabinets, additions, fences, hangs doors. Reasonable. 632-3151.

EXPERIENCED carpenter, remodeling, cabinets, additions, fences, hangs doors. Reasonable. 632-3151.

CALL 632-3349 for cabinets. All types of remodeling and buildings. Reasonable.

CALL 633-9016 for carpentry, painting and repair. Non-union.

Cement

ALL types cement work. Sidewalks, patios, porches and steps. Free estimates. 685-9539. 685-5436.

FOR the best concrete work, call The Falcons'. Free Estimates. Ask for Jess. 634-0393.

Child Care

HAPPI TIME Nursery school, accredited teachers, individual attention and care. Time to suit parents. Transportation. 633-5616.

WANTED babysitting in my home by the hour - day - week. Experienced mother. 1819 Holmes Drive. 632-7454.

MATURE AND reliable Mother would like to care for child in her home. North Cascade. 633-0604.

INFANT TO 3 years, my home. Licensed. West Side. 634-5374.

Coal and Fuel

ADEN'S Coal and Wood Yard. Manitou deliveries. 632-5368.

Coal and Fuel

LEGGETT Wood Yard. Call 684-9529 for wood, we have it.

Concrete Work

EXPERIENCED Cement and block work. Patios. Planters. Sidewalks. Concrete repair. Wayne Ellis. 634-5074.

FLAGRE steps, driveways, sidewalks, patios. Licensed, bonded, free estimates. 634-6380.

Crushed Rock

RED OR WHITE, any size, grading, driveways, parking lots, work hourly or contract. Free estimates. Dial 634-3646.

3—Business and Service

Drapes

CUSTOM MADE drapes and bedspreads. Local references. 632-4917.

DRAPES and Curtains made to order. Mrs. Gloss. 634-3294.

CUSTOM made drapes and bedspreads. Local references. 632-4917.

Excavating

UNDER HOUSE, basement, dug in wall. Free estimate. Bank financing. 632-9348.

DIRT moving by yard or contract, all kinds of gravel, also wrecking buildings. 634-0278. Ostis.

Fencing

FENCES, AWNINGS
All kinds, free estimates, call Crest. 634-0484.

FREE ESTIMATES! Chain Link & Wood Fences. TAYLOR FENCE CO., phone 632-9926.

Fertilizer

CALL Clarence Anderson for well rotted sheep and cow fertilizer, peat moss, top soil, fill dirt. Red chip or rock for driveway and parking, lawn seeding, grass seed and grading. E. Hiway 24. 633-0361.

CALL CHUCK Stover for pulverized sheep, and cow fertilizer, peat moss, top soil, fill dirt, drive way gravel or rock. Tractor grading and lawn seeding. 632-4842.

PEAT moss, top soil, cow and sheep fertilizer, also drive-way rock. Gene Schooler. 632-7177.

WHOLESALE—retail, quality cow, sheep, peat, topsoil, Landscaping. 635-3411. 392-3995.

RED-E-SOIL, Peatmoss, topsoil, cow and sheep fertilizer. 634-4529.

Fireplace Wood

FREE DELIVERY, pitch, aspen, pine, slab and pinon. 684-9329.

Floor Waxing

CLEAN, wax, and polish your floors in one easy step. Makes scrubbing obsolete. 636-1852.

Furnaces

NEW and USED air conditioners and furnaces. Free estimate. Economy Heating and Sheet Metal. 632-7875.

Grease Traps

CESSPOOLS, Septic tanks and traps. El Paso Sanitary. 632-0525.

Housecleaning

EXPERIENCED housecleaning and ironing in my home, references. 634-2961.

Insurance

Need Insurance?
call Dick Johnson
Weidman Insurance Agency
123 E. Bijou 636-5059

Ironing

WASHING and ironing in my home. Stratton Meadows. Phone 635-3869.

IRONING 75c hour, washing, curtain stretching. Pick-up, deliver, experienced. 633-9017.

IRONING done in my home. Pickup Delivery. 75c hour. 632-1020.

IRONING, complete laundry service, pickup and deliver. 633-1106.

IRONINGS to do in my home. East. 75c hour. 636-2614.

IRONING in my home. 75 cents an hour. 634-6150.

IRONING done in my home. 1622 Happiness Drive. 633-8274.

Janitorial Service

WINDOW cleaning, walls washed, paint, putty, reasonable. Free estimates. 633-0687.

Junk

WESTERN JUNK YARD
692 South Wahsatch 632-2896

Landscaping

HARRY'S landscaping, roto-tilling, gardens and lawns, commercial fertilizing, new lawn seedings, free estimates, phone 392-7072.

Lawn

WATER
We deliver and irrigate. Lawns and swimming pools. One cent a gallon. 633-7850.

Lawn and Garden

EMPIRE MOWING service, professional lawn mowing, power raking, lawn sweeping, hauling grass cuttings, with excellent equipment. By contract. 632-1655.

UNDERGROUND sprinklers installed, repaired, automatic, manual. "AF" Kobilans Sprinkling Service. Free estimate. 633-2382.

CONSERVE WATER — aerate your lawn. Also lawn mowing — rototilling. 635-2752.

CONSCIENTIOUS lawn and yard care and roto-tilling. 633-4823.

R & K Mowing Service, conscientious and reasonable. 633-2944.

Lawnmower Repair

LAWN MOWER HOSPITAL
Authorized Service
Factory trained Mechanics
COMPLETE
Grinding & Engine Service
2303 N. WEBER
632-6897
CALL

All Makes lawn mowers Sharpened and Repaired
MODERN LAWN MOWER SERV.
2220 East Platte 636-1205
Free Pickup & Delivery

Lawn Sodding

GOVERNMENT inspected Iowa sod — Falcon stadium contractor —eight years service to area — locally owned and operated — written guarantee — free estimates. M & R Sodding Company 635-1481.

Painting and Papering

PAINTING
Non union, at price you can afford. I do my own work. Wayne F. Campbell. 685-9376.

FAST — Thorough — Reasonable and very neat. Interior, exterior painting. Non-union. Kay Gilbert. 635-7070.

PAINTING and paperhanging. Insured and guaranteed. The Peak Decorating Company. Phone 631-3624. 635-2152.

PAINTING, brush or spray, interior or exterior, roof oiling and basement sprayed. $1.50 per hour base rate. 634-8014.

PAINTING, interior and exterior. 11 years experience. Free estimate. 632-5077.

PAINTING, residential, commercial. Guaranteed workmanship. Superior Decorators. 635-4889.

PAINTING, paperhanging at it's best. Reasonable. 632-3952.

PAINTING, residential, guaranteed work, call Bob. 632-9350.

Piano Tuning

EXPERT PIANO tuner, using electronic strobotuner for complete accuracy. 635-1734.

EXPERT piano tuning, rebuilding. Call 634-4452.

Plastering & Stuccoing

MACHINE applied masonry coating, accoustic plaster, and colorcrete for concrete surfaces. Re-Nu-It Applicators. Call 633-8367 or 687-9021. Box 6403 Westend Station.

PLASTERING WORK, new homes, repair work and stuccoing. 635-4129.

IMMEDIATE service plastering, stuccoing, block laying and remodeling. 633-1623.

Plumbing

TOWN & COUNTRY Plumbing & Heating. 24 hour service. 635-3026.

Printing

CHURCH publications, letterheads, statements. Reasonable, fast service. 634-7123 after 5 p.m.

Roto Tilling

ROTO-TILLING, plowing, lawns and gardens. Also grading and leveling. Reasonable, with all work guaranteed. Call anytime 634-1025.

SEANOR PATE roto-tilling. New lawn, sprinkler systems. Commercial fertilizing, lawn work. Free estimates. 634-1217.

Roofing

ROOFS REPAIRED and replaced, painted or oiled. Chimneys relined. 635-6550.

Sand and Gravel

FOR SALE: red rock, top soil, drive-way work and fill dirt. Call C. D. Bros. 636-3878.

[illegible]

FOR SALE GRAVEL, drive way or fill. 685-5679. 634-5835.

3—Business and Service

Sewer Cleaning

BYRD'S ROTO Rooter Sewer and Drain Service. Prompt effecient. 633-6411.

Sewing

EXPERT sewing, dresses, suits, coats, formals, alterations. 632-3192.

DRESSMAKING, alterations and slipcovers. Phone 392-5411.

Shoe

SHOES BY KNAPP
TEN YEARS experience fitting. Phone 634-6867.

Swimming Pool

SWIMMING POOL Supplies, Kwal Krete Pool Paint, HTH Chlorine Garnular & tables diotomaceous earth, pool test kits. Kwal Paints Inc. 2939 North Hancock. 636-1621.

Top Soil

TOP SOIL, fill dirt, gravel, rock. Martinez Brothers. 633-5786.

Tree Surgeon

COMPLETE Tree Service, Baldwin Tree Surgery. Office 635-9747. Residence 634-0124.

Tree Trimming

TREES, shrubs, Evergreens, expertly trimmed. Roy Thomas, A-1 Tree Service. 635-4257 anytime. 632-9562 after 4.

TREES AND STUMPS removed. Transplanting, trimming, experienced, good equipment. 635-7569.

TV Repair

QUALITY television, fast, dependable service, qualified technician. $1.50 service-call. 632-6069.

Upholstering

BRIGHT Upholstery Repair, refinish, re-reeding, recane, recover, springs rebuilt. Free estimates. 634-2950.

Vacuum Cleaners

SEE THE new Rainbow Repair. Sales & Service. 633-5673. 634-2865.

Washing Machines

Bonded Insured — Authorized service and parts for Radio, TV, Phonograph, Washing Machines, Refrigerators, Electrical Appliances.
ABLES—633-2686
17 S. Cascade

WHY WORRY? Rent a washer. Call 633-0953 for reliable service on washers, radios, sweepers, gas ranges and all appliances. Heck's Shop. 2317 West Colorado.

Watch Repair

WATCH repairing, guaranteed. 50% off. 319 East Kiowa, rear.

Well Drilling

SHALLOW wells and pumps, licensed, bonded and insured. Call 632-8153 for estimates.

5—Male Help Wanted

TUESDAY ONLY
JULY 2
Applications are being taken for men to start work immediately. Men who will be hired will be placed in a year round sales position with no lay offs. You must be able to get by on . . .
$455 per Month
GUARANTEED
. . . SALARY to start. Earnings increase with training and experience. Only men 25 to mid fortys seeking permanent employment need apply.
AUTO REQUIRED
(No phone calls please)
For interview see: Mr. R. Chieppo at Dravo Manor Motel on S. Nevada from 10 to 1 or 2 to 5.

DO YOU know this person? Service person or civilian, man or woman, full or part time, experience or no experience. We will train you. Our product is a nation's leader in its own field. If you are an individual with high morals, a vision and want an opportunity to establish your own business and have your own franchise, call between the hours of 9 a.m. and 1 p.m. for an interview. Phone 633-7012.

WANTED, bookkeeper with managership ability for discount type operation. Located in Security. Prefer some experience in merchandising. Preferably over 30 year of age. Apply in person. 214 East Colorado.

SHOP FOREMAN
Welder and structural steel layout. Read blue prints. Salary open. Ancona Portable Welding Company. 3117 East Highway 24. 634-4656.

EXPERIENCED mechanic. Must be able to do motor overhauls and have complete set of tools. Apply El Paso Garage, five miles south on old Pueblo highway.

WANTED an experienced Real Estate Salesman or Saleslady for our new location. Apply in person at SUN REALTY, 127 E. Pikes Peak.

COOK-BROILER
Excellent wages for fully experienced man. Apply Ruth's Oven, 220 North Tejon.

MODERN basement apartment and utilities to middle aged or retired couple for yard care, minor repairs. 632-6565.

COUPLE with modern house trailer to do part time work at night in exchange for space and utilities. 632-4601.

EENA-WARE expanding, need full and part time. Interview 28 East Las Animas. 9 a.m. sharp Friday July 5. No phone calls accepted.

EXPERIENCED bread baker wanted, apply storeroom, Broadmoor Hotel.

OPENING for quality wool presser. Apply 1806 Palmer Park, Cliff's Cleaner.

MAN who services sporting good stores over the state to handle sidelines. 685-9252 after 3.

AUTO MECHANIC, experienced in automatic transmissions. 634-7370.

COOKS wanted. Apply storeroom, Broadmoor Hotel.

6—Female Help Wanted

EXPERIENCED general office worker 25-40. No military. Five day week. No shorthand typing. Excellent opportunity for right person. Apply Mrs. Layton, F. W. Woolworth, Southgate. 10 to 5 P.M.

SECRETARY for Doctors office. Prefer experienced, permanent, local resident. Must be available now. For further information apply upstairs on left at 218 East Willamette.

SALAD — Pantry
Excellent wages for person that qualifies. Apply Ruth's Oven, 220 North Tejon.

SECRETARY—Typist wanted for small real estate office in Monument. Light bookkeeping. 40 hour week. Call Monument Realty. 481-2271.

LADIES - GIRLS
No experience necessary. Pleasant telephone work. Earn $2.00 per hour. 635-4078.

SILK FINISHER, experienced on quality garments, apply in person to Dell Mallett, at Broadmoor Cleaners.

BABYSITTER with light housework, my home, five day week, must have reference. Call 634-7577.

WAITRESS WANTED. Apply in person. Dutch Mill, 503½ West Colorado Avenue.

TUPPERWARE home parties has openings. Full or part time. Commissions. 632-1395.

RN
For general duty. 635-8822.

LPN Nurse's aide. Experience necessary. Apply Box A-313 Gazette Telegraph.

COCKTAIL waitress. Sil's Barn, 122 East Colorado. Apply in person.

HOUSE MOTHER, childrens institution, must live in. Call between 10 a.m. and 2 p.m. 632-1754.

EXPERIENCED, mature babysitter in my home. Five day week. Call after 7. 633-9737.

MATURE lady to take complete charge of home for couple. Separate quarters furnished. 633-4863.

WOMAN for general housework and cooking. Live in. Private room, bath, and television. Call 632-1956.

EXPERIENCED MAID. Apply in person only. Ranch Motel, 3900 North Nevada.

MAID, full time, must have car. Call 633-7785.

MOTEL maid. North Nevada, on bus line. 634-8378 or 632-7822.

MALE or FEMALE hairdresser with following. 634-6482 or 633-6325.

COCKTAIL waitress. Apply in person. New Joe's, 25 South Nevada.

EXPERIENCED silk finisher. Quality Cleaner. 7 East Kiowa.

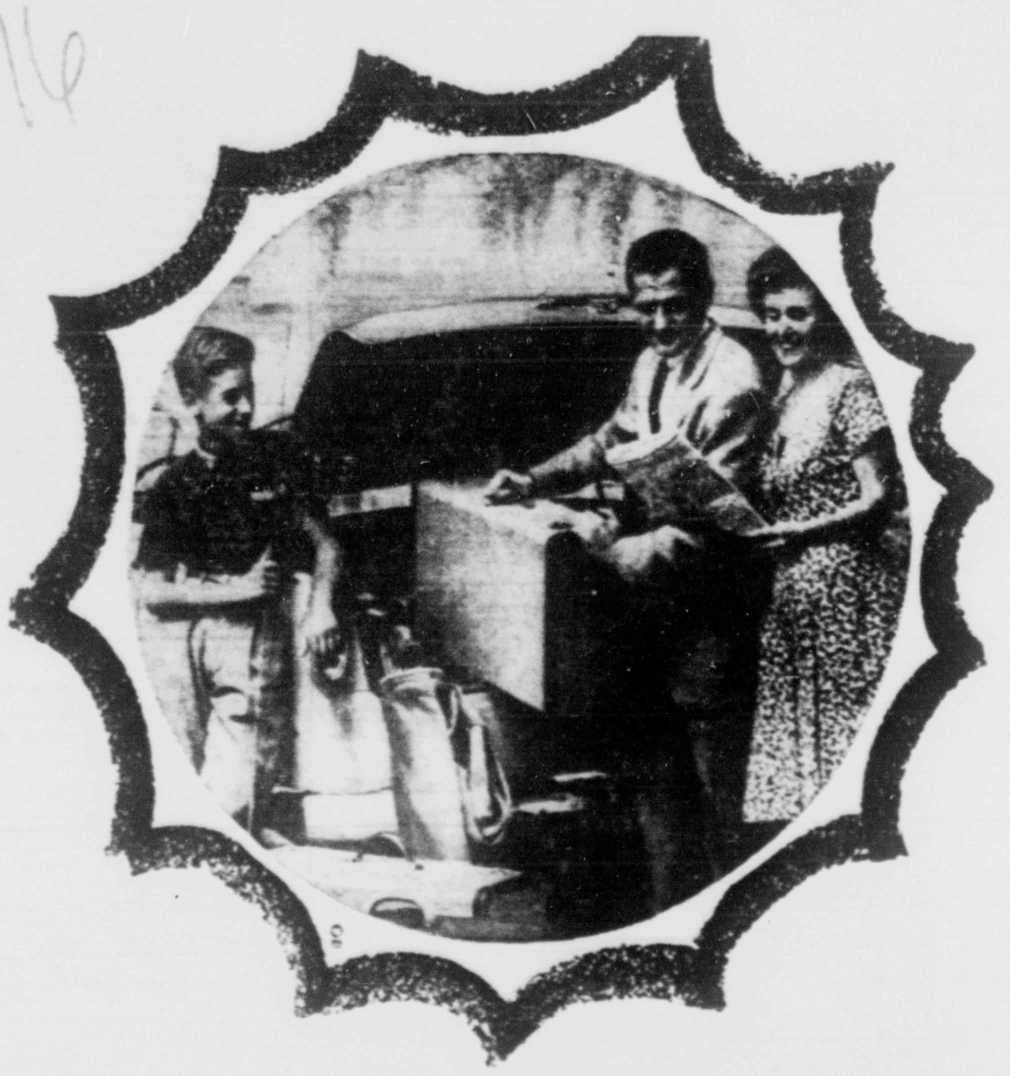

GOING SOMEWHERE THIS 4th of July Weekend?

DON'T ADD YOUR CAR TO THIS PILE!!

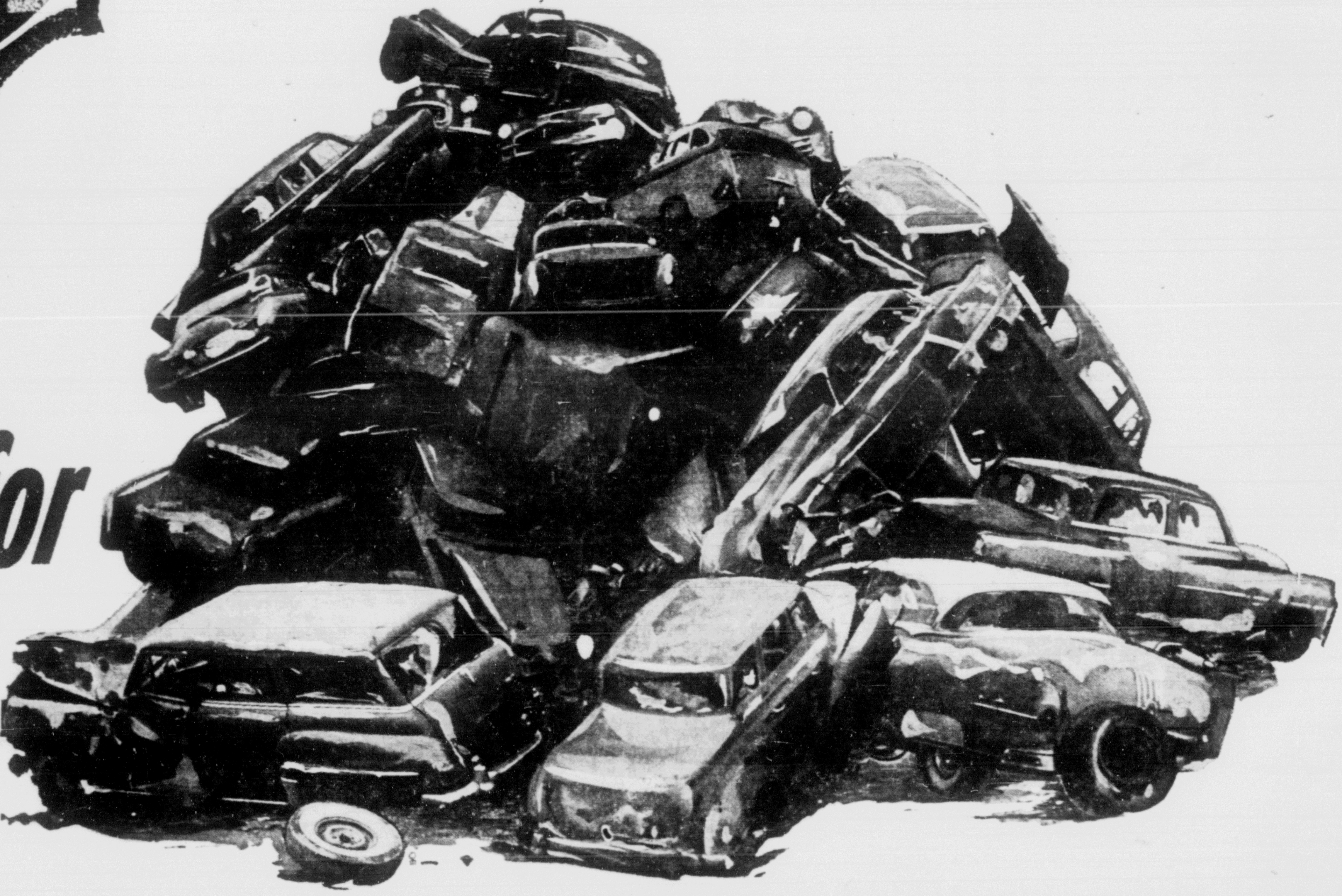

a pile of reasons for CAREFUL DRIVING

Ironically, on Summer's happiest occasions (week-ends and holidays), the tragic toll of highway accidents zooms to the highest total! You literally "bet your life" every time you drive too fast, try to beat a light, cut in and out of traffic, pass another car on a hill or curve! With the stakes so high and the odds so steep, does this kind of gamble make sense to you? Isn't it a lot better to drive with care . . . take a little longer to get where you're going . . . and ARRIVE ALIVE!

THIS MESSAGE IS SPONSORED BY THESE CIVIC MINDED MERCHANTS LISTED BELOW:

Plus Projects—Dance Division
Adult Social Dance Classes
632-7949

Able's Service and Repair
17 S. Cascade — 633-2686

A-1 Motor Exchange
Motors and Transmissions Rebuilt or Exchanged
28 S. Cascade — 634-7570

Lincoln Insurance Agency
"Savings for Careful Drivers"
801 W. Colorado — 632-2202

Alexander Film Co.
"A Single Source for Every Film Need"
Alexander Film Bldg. — 633-1771

Mountain States Telephone
17 N. Weber

TV Specialists & Appliances, Inc.
332 N. Tejon — 632-6229

Safeway Stores, Inc.

Weicker Transfer and Storage
Safe With WEICKER
207 W. Las Animas — 634-8821

Cowen Transfer and Storage
"Red Carpet Moving Service"
3110 Stone — 632-7694

Goldstein Transportation and Storage Inc.
228 W. Cimarron — 633-1736

Midas Muffler Shop
"Our Mufflers Guaranteed as long as you own your car"
Under New Management — See Bob Seivert
131 S. Cascade — 634-4779

Daniels Moving and Storage
233 W. Colo. — 634-4828

Patterson Service
Free Pick-up & Delivery
16 W. Colo. Ave. — 632-0444

Ed Johnson Engraving
119 N. Nevada — 632-6586

Hunter Mortuary
818 South Weber — 633-9116

Wade's Pancake House
Best Pancakes in Town
16 S. Walnut — 635-4130

Ajax Furniture & Appliances
& BARGAIN BASEMENT
120 South Tejon — [illegible]

Colorado Springs Optical
Designers of Fine Eyewear
27 E. Kiowa — 636-3418

Dale & Paul Auto Service Inc.
"If You Don't Need It — We Won't Do It"
414 So. Tejon — 633-3827

Insure Your Safety With
Baker Realty
511 N. Tejon — 635-3591

Lee's Auto Mart
Always Over 40 Quality Used Cars
2625 East Hwy 24 — 633-0388

Pike Realty Co.
"Your Agency For Better Living"
1201 N. Weber — 633-8781

Marksheffel Motors
Dependability Since 1914
Nob Hill Lot
1901 E. Platte — 632-2629

Stratmoor Hills Development Co.
"Where Country Charm Meets City Convenience"
211 Catalina Drive — 392-3441

Brokers Realty Co.
"Realtors"
1733 N. Weber — 635-3585

Bel-Air Motors
"Top Used Car Buys"
310 N. Prairie Road — 636-3371

The Moors
"Your Host to Gracious Dining"
Located at Stratmoor Hills Golf Club
392-3439

Walker & Co., Realtor-Insuror
Everything in Real Estate and Insurance
2324 E. Bijou — 632-6681

Western Auto Rentals, Inc.
"Daily Rental or Long Term Leasing"
117 S. Nevada — 632-1673

Jordan's, Inc.
"Designers for Modern Living"
121 E. Bijou — 634-6656

United Rent-Alls
We Rent Most Anything
Come in 2345 E. Boulder — or call 636-3811

Wm. Bailey Auto Trim
Same location for 43 years
2627 W. Colorado Ave. — 632-1662

Atlas Transmission Exchange
Complete Automatic and Standard Transmission Rebuilding
2336 E. Platte Ave. — 634-2818

Underpass Garage and Texaco Service
"24" Hour Wrecker Service
[illegible] S. Nevada Ave. — [illegible]

Hatch & Co.
"Where Every Day Is Sale Day"
28 S. Tejon — 633-7738

Higdon & Son Motor Co.
"YOUR AUTHORIZED JEEP AND LARK DEALER FOR COLORADO SPRINGS"
411 E. Pikes Peak — 632-2641

Riley Auto Sales
"MID WESTS LARGEST COMPACT IMPORT DEALER"
1605 S. Nevada — 633-9036

House of Music
108 S. Tejon — 632-4661

Weidman & Co.
REALTOR INSUROR
123 E. Bijou — 633-7744

Becker's
RADIATOR & BODY SHOP
16 E. Bijou — 633-0075

J. L. Case & Co.
2 OFFICES TO SERVE YOU
620 N. Tejon — 633-3836

Nob Hill Furniture
"YOU CAN PAY MORE BUT YOU CAN'T BUY BETTER"
2342 E. Hwy 24 — 632-7870

Colo. Springs Locksmith Shop
BONDED & INSURED
126 N. Nevada — 632-2013

Don Canty
LITHO PRINTING
3003 N. Nevada — 636-1414

Coy O. Briggs Insurance Agency
AUTO — FIRE — LIFE — HEALTH & ACCIDENT
823 N. Tejon — 633-9320

Don Esch Sheet Metal & Air Conditioning
"Better Work Costs You No More!"
522 South Tejon — 634-3753

S&S Construction
"For A Better Job"
532 S. Weber — 634-3471

White Realty Co.
Realtors
601 N. Nevada — 635-1501

Conover Realty
& Investment Co.
15 S. Weber — 635-2505

Melrose Realty
15 E. Pikes Peak — [illegible]

May Realty
725 N. Tejon — [illegible]

Guy Martin Buick
1313 Fountain Creek Blvd. — [illegible]

Ohlson & Ohlson
Realtors
2 Cheyenne Mtn. Blvd. — 634-5568

Olsen Realty
212 E. Monument — 632-8821

Perkins Mtr. Co. Inc.
Your Imperial, Chrysler, Plymouth & Valiant Dealer
115 N. Cascade — 634-3777

Stainsky Fur Co.
"Finest Furs Since 1874"
110 E. Pikes Peak — 633-1022

Henley Key Shop
Henley's Keys Fit
117 E. Boulder — 632-6282

Clay's Used Cars
Many to choose from
1200 S. El Paso — 633-9400

Win Realty
Bill Batty — Oscar Dull
1013 S. Tejon — 632-4669

Colorado Springs Equipment Co.
International Truck Dealer
634-4821

Kit Carson Realty
Houses for Sale & Rentals
411 S. Tejon — 632-0832

Clark's Marine
Observe Boat Safety Week
2715 W. Colo. — 634-2274

D & L TV-Radio
Sales & Service
2822 N. Nevada — 633-8595

Ryder Truck Rental
Rent a Truck, Drive It Yourself
124 W. Cimarron — 633-2628

Money Olds
Step Up To Olds
18 S. Weber — 634-4891

Steve Natale Tailoring
Tuxedo Rental
318 E. Pikes Peak — 632-7215

Golf Acres Liquors
1502 N. Hancock — 635-8670

Freeway Standard Service
24 Hr. Wrecker Service
302 W. Bijou — [illegible]

Ace Auto Service
Specializing in Tune-up & Electrical
26 S. Wahsatch — [illegible]

Beresford Interiors
Just Reopening
[illegible] N. Tejon — [illegible]

Junior Academy Nursery School
Part time or all day
213 E. San Rafael — 632-7193

Miller Music Co.
Mr. Kenneth Long & Employees
114 E. Pikes Peak

A-National Car Rental System
Drive With Care At All Times
31 Cascade Ave. — 634-4474

Shaver & Manning Phillips Service
General Auto Repairing
522 S. Tejon — 633-1339

Don Esch Sheet Metal & Air Cond.
522 S. Tejon — 634-3753

American Window Cleaning Co.
All Types of Cleaning Residential & Commercial
212 S. Conejos — 634-5562

Zip's Used Cars
No Gimmicks! No Jokers! Just a Good Honest Deal
225 N. Iowa — 633-8164

Stanton Realtor
535 E. Platte Ave. — 633-5593

Perlmutter Jobbing and Wrecking Co.
Plumbing, Electrical and Building Materials
3135 E. Highway 24 — Ph. 632-3210

Colorado Springs Coach Co.
515 S. Cascade Ave. — 634-2814

Zecha and Adams Conoco Service
AAA Service
830 N. Nevada Ave. — 633-1219

Colorado Springs Wrecking Co.
Our Long Phone Makes Short Delivery For You
400 S. 16th St. — 633-4651

Newberry and Co.
2910 Wood Ave. — 632-1567

Sinton Dairy
Sinton's Fine Dairy Foods
3801 N. Sinton Rd. — 633-3821

Palmer Park Texaco
Complete Courteous Car Service
1505 N. Union Blvd. — 634-2778

Bud's Standard Super Service
24 Hour AAA Service
305 Cragmor Rd. — [illegible]

Santa Fe Body Shop
341 E. Bijou — [illegible]

Doenges-Long Motors Inc.
Your Dependable Ford Dealer
127 S. Nevada — [illegible]

6—Female Help Wanted

SIX WOMEN
17 to 45
to assist mgr. in cosmetics. Average $1.65 per hr. while training.
WORK
morning, afternoon, or eve.
FULL TIME OR PART TIME
Call 635-9360
between 8:30 a.m. and 8 p.m.

HOUSEWIVES
FEMALE STUDENTS
NEED EXTRA CASH?
Pleasant part time job at telephone order desk. Choice of shifts. $1.00-$1.50 per hour. Call 634-8135 for interview.

ASSISTANT BOOKKEEPER
EXPANDING NEW car dealer needs a young lady with machine experience to handle receivables and payables. Auto background preferred but not necessary. Box A-314, Gazette Telegraph.

WANTED bookkeeper with managership ability for discount type operation. Located in Security. Prefer some experience in merchandising. Preferably over 30 years of age. Apply in person. 214 East Colorado.

7—Salesmen—Saleswomen

REAL ESTATE
We desire several ambitious, educated, young married men to round out our new office sales facilities. Better than average income for successful salesmen.
Complete training provided to accepted applicants. Evening classes until licensed. Sales experience desired, but not necessary.
Contact MR. COOK for interview. 632-6681. Walker & Co., Realtors.

TOP SALESMEN
Full time salesman needed. Contact R. C. Littlejohn, salesmanager for appointment.
LITTLEJOHN REALTY

MAN TO SELL the new automatic Electrolux cleaner. No investment required. Opportunity for better than average earnings. For personal interview, apply Electrolux Corporation, 1011 South Tejon.

8—Situations Wanted Male

MARRIED ranch-hand wants job, experienced. Call 632-0659.

9—Situations Wtd., Female

NURSE wants job as companion-chauffeur, private nurse or nurse-maid. 634-2838.

HOUSEWORK, day or hour. Or babysitting. 382-5812.

12—Livestock and Equip.

HORSES
7 yr old sorrell gelding, outstanding $175. 6 yr old mare and filly colt both for $250. 6 yr old Quarter Mare and outstanding stud colt, $275. Good gentle well broke horses for anyone. 684-9315.

PONIES
Shetland and Welsh, no money down as low as $7.00 per month. Chris Deits, Black Forest. 495-2425.

30 HEAD of saddle horses, $50 up. Guaranteed satisfactory. New and used saddles. Tony Cuchares. One mile East of Pete Field on Highway 94, five miles South. Phone El Paso Exchange 12-11.

RANCHWAY feeds for horses, cattle, sheep, swine, rabbits, and chickens. Located at Stockman's Hay and Grain Center, 800 South 8th Street. 636-2111.

ALL TYPES of shoe, boot, saddle repair. Saddle accessories. Shoemaker's Boot and Saddle Shop, Divide. 687-9549.

PONY RING complete with ponies, saddles, blankets and bridles. Telephone 495-2423.

RUGS FOR rubbing posts and trailer padding. 17 West Colorado Ave. 633-4697.

CORRALS and SHEDS for rent. 10 blocks from Colorado Avenue. Call between 5 and 9. 634-1817.

WELSH MARE, 8 year-old gelding, both gentle. Must sacrifice. 634-4671.

RIDING HORSE for sale. Well-broken, does some tricks, lots of fun. Sorrell. 632-0740.

RIDING HORSE for sale. Sorrell, beautiful horse, green broke. 632-0740.

THREE GOOD healthy half-grown heifers, Holstein and Hereford mixed. $75 each. 632-6120.

FOR SALE: Two good Buckskin horses. Phone 632-6002.

8 YEAR OLD gaited Palomino mare. $250. 382-5713.

13—Pets

POODLE GROOMING
PROFESSIONAL GROOMING
$5 AND UP

AKC toy Poodle puppies for sale. Reasonable prices and terms. 635-7520 or 633-0687.

BEAUTIFUL AKC long coat Chihuahua puppies. Terms to suit your budget. 11 West Fountain Street.

REGISTERED chihuahua puppies, right for children. $35. Registered pom male, good stud, reasonable. 632-1338.

CHOCOLATE-point Siamese kittens. Pedigreed. Papers available. Aga's Trailer Court, No. 27, Fountain, Colorado.

BEAUTIFUL, clear silver, miniature poodle puppy. Female. Seven weeks old. AKC registered. 635-0136.

AKC toy white female; one year. Black toy female; six months. Black toy puppies. Also stud service. 392-7176.

WEIMARANER, AKC registered. Obedience trained, excellent field dog. 635-5237.

AKC registered wired fox terriors. Affectionate fun loving type puppies. 633-3478.

PET boarding, pickup service. Animal Inn, 412 West Burgess Road. 495-2007.

CHIHUAHUA puppies. Tiny type. AKC. Best bloodlines. Terms. Rogers. 635-2803.

AKC MINIATURE poodle puppies, reasonable. Terms. Lease. Stud service. 632-7842.

MINIATURE black poodle puppy. Pick of litter. Female. Registered. 632-4813.

AKC REGISTERED Chihuahua puppies. Orman's Chihuahua Kennels. 633-7642.

AKC TOY miniature Poodle puppies, brown, blacks, cheap. 10½ inch male for stud. 633-7163.

OUT driving in Woodmen Valley? Stop in and see our St. Bernard pups. Gould. 635-3190.

AKC SILVER small miniature poodle family; father, mother, pups. 635-5579.

BEAUTIFUL AKC Welsh puppies rare, also Scotties, and Schnauzer pups. Reasonable. 495-2733.

MINIATURE long-haired Dachshund puppy. Air Academy. 472-6878.

AKC REGISTERED German Shepherd puppies. Two months. L. A. Waddington, Fowler, Colorado.

SABLE collie puppies. AKC registered. Six weeks old. 633-6644, Ext. 8150.

BOARDING. Low rate. Free pickup and delivery. Also grooming and puppies. 495-2733.

BLACK MINIATURE Poodle puppies. AKC registered. Very reasonable. 634-6487.

BASSETT Female AKC. Tri-colored. Six months old. Call 632-2096 anytime.

AKC registered smooth fox terrior puppies. 633-0214.

PET RED FOX, three month old, male, gentle, call 632-7651.

WEIMARANER dog, grey-brown, one year old. 722 East Platte.

PUREBRED Collie, seven weeks. Cocker mix, eight weeks. 633-0687.

SILVER miniature poodles, 10 weeks old. AKC registered. 632-4505.

FOR SALE six weeks old German Shepherd puppies, phone 495-2605.

TWO PUREBRED male huskies, seven weeks old. 634-0537.

PUPS FOR SALE, $10. Mother is poodle. 636-2850.

AKC Norwegian Elk Hound puppies. Priced to sell. 634-8439.

14—Trailer Space for Rent

$49.50 MONTHLY package deal. 36 new spaces ready. Pool and club rooms by Edison School. Storage houses, carport, and paving. Bus line. Highland Mobile Home Park. 3303 Alabama. 633-4060.

SPACES, $25, patios, laundry, paved streets. Stewarts. [illegible] South Nevada.

ADULTS only. Clean, quiet, scenic and large spaces. $20-$25. 3221 W. Colorado Avenue. 633-5041.

VACATION trailer rental, sleeps 6, 15 feet, Sheltered. [illegible] Trailer Rentals. 633-0829.

TRAILERVILLE TRAILER COURT (choice spaces available). Free moving-help set up. $20 monthly. Paved streets, individual clothes lines. Street lights. Convenient shopping-schools. Phone 392-7237 or go by 3816 North Nevada.

FENCED lots, patios, new laundromat, 8th Street Trailer Court. 634-9866.

15—Trailer Rentals

FOR RENT two 2 bedroom trailers. Small families only. Shadow Mountain Trailer Park.

16—Board and Room

DOWNTOWN — 320 N. CASCADE. Clean, comfortable rooms. Single or share. Home cooking available. Nation Residential Rooms. 634-9742.

STABLE INN, a home for you when away from home. Come in to see. 502 East Pikes Peak. 634-9215.

16B—Rooms for Rent

WHY DON'T YOU?
Stay at the Cliff House Hotel. Rates, $30.00 month and up, weekly $7.50 and up. Low overnite rates. City bus by the hotel. 306 Canon Avenue, Manitou. 685-5481.

DOWNTOWN, close to Acacia Park, furnished room to bachelor, share bath and kitchen with owner. Telephone service. Call 634-8211.

LARGE ROOM, newly furnished, color TV and other home privileges. Gentleman. 824 N. Wahsatch.

CLEAN QUIET sleeping rooms, $8 single, $12 double, weekly. 685-9941.

ROOM for rent in private home, lady only. Call 633-2321 after 6:30 p.m.

ROOM with kitchen privileges. Elderly lady. Close to store, bus. 1612 North Tejon.

NEW completely furnished sleeping room. Private entrance and bath. 632-7559.

TWO bedrooms in nice private home. Evenings, 635-4657. Days, 632-4407.

EMPLOYED gentleman, nice room with private entrance. 2127 North Nevada.

17—Furn. Houses & Apts.

Prospector Apartments
EXCEPTIONALLY NICE 1 & 2 BEDROOM APTS. FURNISHED OR UNFURNISHED. SEE RESIDENT MANAGER APT. 201. 710 S. UNION.

FAITH REALTY CO.
217 E. Fillmore 632-888[illegible]

North 3 Bedrooms
Nicely furnished. Available Now. $135 month, plus electricity.
Littlejohn Realty Co.
800 E. Fillmore 635-2515

FURNISHED four room apartment. Close to bus and shopping. 1515 North Tejon.

FURNISHED five room basement apartment, $80. Utilities paid. Automatic washer, private entrance, garden level. Fenced back yard. Will accept children. 632-6833.

WELL FURNISHED apartment. Nice location close to town. Two double bedrooms, dining, living, kitchen, and bath. Must have 12 month lease. $100. No children. 635-4236.

Beautiful one bedroom furnished or unfurnished apartment. Garbage disposal, electric kitchen, no children or pets. See any time. Call 634-9308. 1535 South 8th.

SOLAR VISTA APTS.
TWO BEDROOM furnished house for couple or three persons. Dinette, fireplace, large closets, storage area. Shopping and bus one block. $70. Two South 26th Street. 634-5204.

LARGE, SECOND floor, three bedroom apartment, completely furnished, fireplace, picture windows, utilities paid, no pets. $150 per month. Inquire 1802 East Uintah.

2-BDRM. duplex elec. kit. H. Wtr. Heat Modren & attractive. No children or pets. Imm. Poss. $135 includ. util. on 1 yr. or more lease. 634-4833, Meredith Williams.

NEAR ENT, three room nicely furnished, newly redecorated, apartment in ground floor fourplex, private bath and entrance. $65. 519 Iowa.

LARGE three and four rooom modern apartments, $35. Partly furnished, private bath, central location. $112 S. Santa Fe, Florence, Colorado.

NEW FURNISHED or unfurnished apartment, one bedroom, air-conditioned, kitchen and tile bath, carpeted, Perimeter hot water heat. 827 East San Miguel.

MODERN, furnished efficiency apartment, close in. Desire person to take over remaining three months of lease. $80 all in. After 6 P.M. 633-6280.

FURNISHED clean one bedroom cottage, near Ent and shopping center. 2403 East St. Vrain. Apt. 4.

FURINSHED one bedroom apartment. Utilities paid. $95. No children or pets. 2008 No. Nevada. 633-4733.

FURNISHED three room apartment, $55 per month, utilities paid. Share bath. 312 Ruxton Avenue, Manitou.

BEAUTIFULLY furnished five bedroom home. $300 per month for the months of July and August or longer if desired. Call 633-1464.

ONE AND TWO BEDROOM FURNISHED APARTMENTS, BY DAY, WEEK OR MONTH. AT 13 NORTH CASCADE. 634-1840.

PERKINS furnished rooms and three room apartments. Utilities paid. $50—$65 a month. Children welcome. 632-1692.

2 BDM furnished apt. at $95 per month, near Fort Carson. Call DON HOUSEMAN 635-3588 or 634-6289.

TWO ROOM furnished apartment. Close in. $30 monthly. Sober, working man. 633-4461.

ENT, new, furnished, exceptionally nice 1,2 bedroom apartments. 632-9022.

FURNISHED, clean, comfortable one bedroom apartment. Private bath. 634-6189.

FOR RENT. Two bedroom furnished apartment. 6 Spencer Avenue, Manitou. Call after five. 685-5249.

TWO bedroom furnished apartment, ground level. Northeast, no pets. $95. 632-7505.

NICE TWO bedroom home, furnished. Pleasant location. West. Fenced. $85. 392-5656.

CHOICE Golfclub Acres. Two bedroom furnished apartment. $110. Children welcome. 632-0331.

FIVE room furnished apartment. $75 month, utilities paid. 1019 Prairie Road. 632-5862.

FURNISHED, two bedroom house, garage. Good location near Ent. Call 633-7408.

ONE BEDROOM furnished house, basement, garage, adults, no pets. 633-7876.

FURNISHED large one room apartment, $35. Utilities paid. 634-0149.

FURNISHED house, newly decorated, close town. Inquire 308 South Weber.

ONE ROOM furnished apartment, clean. $40 month. 635-8183. 2003 North Tejon.

ONE bedroom apartment, nicely furnished. $85. Information. Phone 634-0025 or 633-8142.

TWO room furnished cottage. $45 plus utilities. Elderly lady. 632-2837 after 12 noon.

$90 MONTH, furnished two bedroom, 617 East Iowa, Fountain, Colo. Call 382-5812.

NICE CLEAN two bedroom house. $75 monthly. 18 South 8th.

FIVE room furnished house. $75. 729 East Platte Avenue. 632-9612.

18—Unfurn. Houses; Apts.

UNFURNISHED three bedroom newly redecorated, stove and refrigerator, carpet furnished. Manitou Springs. 685-5735.

LEASE OR for sale, two large bedrooms, unfurnished home. 684-9789. Last house on Outpost Drive, Cascade.

DUPLEX, unfurnished. Two bedrooms. Two appliances. North. 3,28 Pennsylvania. 632-5405.

UNFURNISHED four bedroom house, close to downtown. $100. 635-9294 or 632-2814.

ENT new unfurnished, one 1, 2 bedroom apartments. $90-$135. 632-9022.

800 NORTH Cascade. Two bedroom apartment, Unfurnished. Stove, refrigerator. $100. 633-5041.

NORTHEAST, choice unfurnished house, near Ent, three bedroom. Inquire 2800 East Uintah.

THE TIMBERS
1 Bdrm. 2 Bdrm.
Eff. Apt.
Central Air Conditioning & Heating
Ceramic Tile Bath Tub & Shower
Colored Kitchen — All Appliances
Large Walk in Closets
Carpets & Drapes
Furnished or Unfurnished
Heated Pool
All Utilities Paid
The finest in gracious and modern Living Come to 2818 Old Airport Rd. or Call
— 635-8551 —

EL VERYCE PLAZA
NEW ONE AND TWO BEDROOM APARTMENTS. FURNISHED OR UNFURNISHED. $95 TO $135 PER MONTH. ADULTS ONLY. NO PETS.
2237 EAST BOULDER

UNFURNISHED
One bedroom house on West Colo. Ave. rent $65.
New 2 bedroom apt. unfurnished carpets and appliances included. Rent $105 plus electricity.
One bedroom apt. Close in, range refrigerator included. Couple or single person only. rent $75.
BAKER REALTY
REALTOR-INSUROR
511 N. Tejon 635-3591

RENTALS:
1 BEDROOM Apartment. Range and refrigerator, carpet and drapes. $120.00
2 BEDROOM Apartment. Range and refrigerator, carpet and drapes. $135.00
WILLIS AGENCY
722 South Tejon
633-1741

3 Bedroom Home
Unfurnished northeast, with attached garage. Fenced yard. $130 per month plus utilities.
REDECORATED
Two bedrooms and a den apartment. Electric kitchen. $125 per month plus electricity.
THE LITTLEJOHN REALTY
635-2515 anytime

TWO BDR. APT.
Furnished or unfurnished, convenient to everything, bus runs every 20 minutes, space galore, children welcomed. 15 minutes to any base, lovely neighborhood, can see at anytime. 633-9307. 2030 West Boulder, Pleasant Villa.

DUPLEX—1515 N. CEDAR
2 Bedroom, basement, garage, stove & refrig. $110.00 Mo.
CONOVER REALTY
635-2505

UNFURNISHED home, like new, two bedrooms, living room with fireplace, dining room, kitchen with electric stove, four piece bathroom, full basement, near Ent, water paid, $125 month, owner, 632-9124 evenings and weekends.

BEL-MAR APTS.
623 N. WEBER
One bedroom unfurnished apartment. Carpet, drapes, dishwasher, refrigerator, electric range, air-conditioned. Shown by manager, Apt. B-2.

BEST deal in town, available July 6. New four bedroom, unfurnished, tri-level. Dining room, finished recreation room, 2½ baths, built in stove. Excellent location in Northeast. $200. 633-3461 or 636-4231. 2412 Sturgis Road.

30 BOULDER CRESCENT
Luxury apartment, unfurnished two bedrooms, two baths, carpeted, private lanai, panoramic mountain view. Elevator, heated pool. 634-1488.

UNFURNISHED ground floor front, immaculately clean, large living room, bedroom, kitchen, bath, utilities paid. $55. 1507 North Nevada. 634-4538, for appointment.

NEARLY new, unfurnished one bedroom duplex with dishwasher, disposal, fireplace. Three blocks to Broadmoor and Cheyenne School. Call 633-3497 or see at 6 Winfield Avenue.

BRAND NEW home, three bedroom, 1½ baths, with basement and garage. In Stratmoor Hills. Will lease to qualified tenant. Deposit required. 635-1452.

4-ROOM 1-bedroom, ground floor, unfurnished apartment. Rent $90 a month, utilities paid. SUN REALTY, 127 E. Pikes Peak. 634-4851.

UNFURNISHED five bedroom, two baths, finished basement, rec room, built-in range, patio, garage. 18 South Garland. $165. 634-6524. Lease required.

2-BDRM. duplex elec. kit. H. Wtr. Heat Modern & attractive. No children or pets. Imm. Poss. $135 includ. util. on 1 yr. or more lease. 634-4833. Meredith Williams.

TEMPORARY HOUSING
Rent an unfurnished home for 30 to 120 days while you are looking around 634-4833 MEREDITH WILLIAMS & CO.

4 BEDROOM unfurnished house close in down town north. 1½ baths w/w carpeting. Rent $140. SUN REALTY, 127 E. Pikes Peak. 634-4851.

UNFURNISHED, extra nice three bedroom wall to wall carpet, rec room in basement. Appliances. Mark Twain, East Junior, Wasson district. $135. 632-1963.

UNFURNISHED Five room wall to wall carpet, venetian blinds, finished basement, fenced yard, double garage. Cheyenne district, adults. 632-9743.

LUXURY two bedroom home in Cheyenne area, appliances included. Fenced, patio, barbecue, garage. $125 month. Will lease or give option to buy. 634-7048.

FOR RENT, unfurnished duplex, two bedrooms, finished basement. Northeast among nice homes. Adults. No pets. Call 635-1107.

CLEAN, unfurnished, three bedroom house in Ivywild. Close to store and bus. No pets. Call 632-1709 after 5 p.m.

WESTSIDE VERY nice unfurnished brick duplex. Two bedroom. Adults only, no pets. $85.00. 63[illegible]-445.

UNFURNISHED three bedroom. Fenced yard. Close to schools, Ent, shopping and transportation. 632-6457.

SUPERB contemporary unfurnished home. Northeast, unexcelled view, four bedroom, no lawn care. $300 per month. 635-3992.

TWO BEDROOM unfurnished home with garage. Four blocks from Ent. All fenced yard. 909 Sunset Road.

THREE bedrooms, unfurnished basement, garage, fenced yard, 624 East Madison. Call for appointment to see. 635-8137 or 495-2624.

UNFURNISHED two bedroom house, refrigerator, stove, fenced yard, redecorated. East Lake addition. 634-4168 or 636-3393.

UNFURNISHED two bedroom duplex, range and refrigerator, water paid. $75 month. Couple or one small child. 3226 Illinois Avenue.

UNFURNISHED one and two bedroom apartments located at 2131 North El Paso. Call 632-6214.

UNFURINSHED two bedroom with attached garage. Security. 634-3074.

UNFURNISHED house for sale or rent at 729 South Cascade.

SATURN TOWERS
900 SATURN DRIVE
Ultra-modern, prestige apartment living. Now leasing one and two bedrooms, unfurnished, carpeted, drapes, Westinghouse electric kitchen, heated swimming pool, large sundeck penthouse, large lanais, laundry facilities on each floor, complete beauty salon, leasing manager on premisis.
MRS. McKENNA, 635-7777

NICE 3 bdm. home with full basement with 4th bdm. and rec. room. Two baths and large room that has been used for beauty shop or office. At $165. per month, located NE. Call DON HOUSEMAN 635-3588 or 634-6289.

2 BEDROOM UNFURNISHED HOUSE AT 502 N. FRANKLIN. $75.00 PER MO.
OLSEN REALTY 632-8821

LIKE NEW. Three bedroom, unfurnished except stove and refrigerator. North location. Large living room and basement. $100. Owner 1331 North Nevada.

UNFURNISHED two bedroom fourplex, stove, refrigerator, adults, one child. Inquire 3117 Pennsylvania. 632-5764.

THREE bedroom unfurnished house. Full basement; fenced yard. Northeast. $125. 633-5797.

1706 CHEYENNE Blvd. Large three bedroom unfurnished house, redecorated. 634-3125.

20—Summer Rentals

FURNISHED CABIN, rent by day, week or month. Five miles up North Cheyenne Canyon. 634-0408.

SUMMER RENTAL
Modern trailer, day week, month, country rates. 634-0446.

EXCEPTIONALLY pleasant furnished apartment, up to four people till August 7. 633-1313.

COMPLETELY Furnished three bedroom home, now until August 25th. 632-6400.

TOURISTS. Nice clean cottage. Reasonable. 634-5628.

21—Misc. for Rent

CARPETS CLEAN easier with the Blue Lustre Electric Shampooer. Only $1 per day with purchase of Blue Lustre. Gamble's Downtown and Gamble's Southgate.

TOOL RENTAL
Lawn — Electric — Pipe — Rug Shampoo — Hand Tools.
GOFFE WILKINS
2419 W. Colo. 633-1729

22—Wanted to Rent

AVAILABLE Immediately. 1,000 sq. ft. up, 1,000 sq. ft. down. Suitable for doctor's office or general office. 18 East Monument. SUN REALTY, 127 E. Pikes Peak. 634-4851.

THREE ADULTS desire house or apartment, furnished, unfurnished. Broadmoor district preferred. Describe reply all rental details. Occupancy August 15. Write Box A-315, Gazette Telegraph.

GARAGE, prefer West of Cascade Ave. Call evenings after 5:30. 634-7566.

24—Money Wanted

WANT TO borrow $12,500. Good first mortgage. Good interest. 634-1896 evenings, weekends.

$4,000 WANTED for nine months. $500 interest returned. 633-6081.

$7,100 CONTRACT. Pueblo. $6,000. 495-4158.

25—Musical Instruments

Open 9 a.m. to 9 p.m.
Shop Sun. 1 to 5 p.m.
SHOP SOUTHGATE
LOWEST PRICES
ALL TOP BRANDS
Piano Specials

Player Pianos From ..	$295
New Spinets from	$399
Baby Grand	$585
5 Ft. 6 Inch Grand ..	$695
Rumpus Room Pianos ..	$75
Studio Uprights "Small." Nice Finish from	$325

Many More to Choose From
ONLY SOUTHGATE OFFERS NEW SPINET PIANOS AT $10 PER MO.
Organ Specials

Hammond From	$666
25 Pedal transistor ...	$975
2 Manual Trans	$499
Chord Organs From ...	$89

Many More To Choose From
Full Stereo Fm Multiplex. AFC, Garrard, 72" Cabinet New $419
Have your old upright reconditioned, Mirrored, & Refinished in our shop. $149.50. Choose colors & style. Guaranteed.
SOUTHGATE PIANOS & ORGANS
BANK FINANCING—EASY TERMS
ELECTRONIC ORGAN SERVICE
PIANO TUNING KEYBOARD INSTRUCTION
634-0051
128 E. Cheyenne Rd.
2nd Dr. west off S. Nevada
Open till 9 p.m.

The Week of The 4th is the Time to Purchase
The Piano or Organ you've always wanted. 'Cause we've Blasted the top right off the PRICES.
We have many Explosive Values in our Used - Reconditioned organ & piano Department, yours for the taking. — So Come on in & take 'Em.
EAZZZZZZZZY ist Terms in Town
The COLORADO SPRINGS MUSIC Co.
110 N. Tejon 635-1563

Organ Bargains

THOMAS, 13 pedal, walnut, like new	$395
LOWREY STARLET, new, Reg. $685, Spec.	$525
MAGNAVOX, small spinet ...	$495
MAGNAVOX Golden Triumph, New, Reg. $1195, Now	$995

House of Music
108 S. Tejon 632-4661

Summertime is Transistor Radio time—See our BANG-UP Selection & choose yours on time for the 4th. Prices start at $14.95.
The COLORADO SPRINGS MUSIC Co.
110 N. Tejon 635-1563

PLAYER PIANO WITH ROLLS. EXCELLENT CONDITION. PRICED TO SELL. WE'RE MOVING. CALL 632-9971 or 636-1656.

FOR SALE Standel Artist guitar amplifier. Model 20J12T. A real bargain at $100. Call 392-5221 anytime.

Used TV Sets
START AT
$25.00
Ideal 2nd and 3rd sets at
TV SPECIALISTS & APPLIANCES, INC.
Open 8 a.m. to 9 p.m. daily
330-332 North Tejon St.

WILL sacrifice $325 Estey console chord organ, like new, $175. 632-1055.

BALDWIN spinet organ. Accept piano as trade for equity; assume payments. 634-3840.

I CAN SELL your piano or organ for you. Highest prices. Ask for Mr. Snyder. 634-0051.

PLAYER pianos. Grands. Uprights, fully reconditioned and guaranteed, call 634-4452.

UPRIGHT PIANO, $60. 392-7234.

26—Home Furnishings

Your Best Buy!
3 Rooms Complete
$269
$11 Monthly
Bedroom, Living Room and Kitchen Set
Why Pay for Someone Else's Furniture? When It's So Easy To Own Your Own!
AJAX
120 South Tejon 636-1393

3 ROOM APTS.
$65--UTILITIES PAID
All Completely Redecorated
7 Blocks East of Ent
DAVE WILL FURNISH YOUR APT. WITH BRAND NEW FURNITURE FOR $3 PER WEEK
1-2-3 Bedroom Homes Available for Rent
Dave's
Furniture & Appliances
118 S. Tejon 633-0338

USED APPLIANCES
90 Day Full Credit Warranty In Writing
HALLE'S
119 N. Nevada
636-3701
Open Nites Till 9
Mon., Wed., & Fri.

Always Call Ross Auction
Call ME 2-6693
We Buy Used Furniture
We will pay you top cash prices for your furniture, appliances, antiques or household goods — or we will sell them for you at auction
Auction Every Monday
123 South Cascade
Jack R. Ross Auctioneer

Pettigrew
AUCTION COMPANY
Auction Every Tuesday
WE PAY MORE CASH for your furniture, rugs, dishes and appliances, or we will sell them on commission. CALL 633-7963 for prompt service.
405-07 So. Nevada

On hand for immediate delivery and drastically reduced in price stereo, Hi Fi phonograph with AM/FM radio. Choice of cherry, maple, and walnut. Previously priced $204.95 to $329.50. NOW selling for $172 to $262.
FREE DELIVERY
Montgomery Ward
10 East Pikes Peak

CLOSING OUT used furniture at real bargains. Two piece rose studio divan and chair, like new. Mahogany drop leaf table with four leaves. 40 inch Frigidaire electric stove in perfect condition. Gas ranges. Five piece breakfast sets. Baby beds. Twin and full size box springs and mattresses. Blonde cedar chest. TV sets. American Budget Furniture, 115 South Tejon.

FRIGIDAIRE Deluxe Cycla-Matic 12 cu. ft. refrigerator, just like new, large freezer and crispers, pastel color. $229. AJAX BARGAIN BASEMENT. 120 So. Tejon. 636-1393.

TAKE the best on summer picnics, a Zenith Trans-Oceanic portable radio, excellent tone. $75. AJAX BARGAIN BASEMENT. 120 So. Tejon. 636-1393.

SEE us for your summer furniture needs, liberal terms, low prices. AJAX BARGAIN BASEMENT. 120 So. Tejon. 636-1393.

WATCH summer sports on a good TV. $50. AJAX BARGAIN BASEMENT. 120 So. Tejon. 636-1393.

RENT BLUE LUSTRE Electric Carpet Shampooer for only $1 per day. Standard Paint & Glass.

MAYTAG washer, Westinghouse refrigerator, Dryer, gas range. Reasonable. 633-7683.

NEW range hood with turbin exhaust fan. 30 inch by 16 inch. $17.95. 685-9252 after 3.

SEVEN piece solid oak bedroom set. Excellent condition. $75. 634-1703.

USED washers $39.95. Used Televisions $49.95. 434 S. Tejon.

WESTINGHOUSE washer and dryer. 63[illegible]-8769.

28—Misc. for Sale

GOOD USED Maytag automatic washer. $39.95 delivered. Gambles Southgate.

GREEN couch set $30. Push lawnmower $10. 636-2167. 1925 South El Paso.

RATTAN recreation room, five piece sectional. Miscellaneous. 1106 East San Miguel.

USED Remington electric typewriter. $50. 633-2541.

[illegible] INCH Crosley television, console, excellent condition. 633-3151.

MECHANICS Special. 21" console TV as is $10. Gambles Southgate.

REPOSSESSED 27" table lamp, only $9.96. Gambles Southgate.

GE THINLINE AIR CONDITION[illegible]

LIKE new Frigidaire automatic washer. $[illegible]

[illegible] FRIGIDAIRE refrigerator [illegible]

Used TV Sale
Prices Slashed!

EMERSON 17" Portable ...	$55
ZENITH 14" Portable	65
RCA 14" Portable	78
PHILCO 17" Thin Line	88
SILVERTONE 17" T.M.	38
MUNTZ 21" Console	38
RCA 21" table model	68
Many others, some with new picture tubes.	
Symphonic Record Play	28
Web-Cor Hi-Fi Phono	38
Silvertone Stereo AM-FM Radio-Phono., 2 pc.	115

House of Music
108 S. Tejon 632-4661

RECONDITIONED washers guaranteed. See our factory approved rebuilt automatic washers and save money. No money down. Easy terms. THE HOME APPLIANCE CO. 1834 E. Platte, we service all makes.

TWO REFRIGERATORS. Automatic washer and dryer. Two bedroom sets. Two kitchen tables with chairs. Miscellaneous household items. Sundays and evenings call 634-8107.

REPOSSESSED four piece living room suite — out three months original $269.95. Yours $149.95 including delivery and it looks like a new one. GAMBLES SOUTHGATE.

30,000 PAIR. Top brand name shoes for men, women, and children at less than ½ regular price. Open evenings and Sundays. Shoe Discount House. 3123 North Hancock.

ANTIQUES. Walnut table, three leaves. Arm chairs, cane bottom. China cabinet, pine drop leaf. Cane rocking chair, lamps. Small dresser and comode. Old glass, hobnail and cranberry. 633-6769.

WESTINGHOUSE electric range, 30 inch, large oven, used two years. Westinghouse front-load automatic washer, very reasonable. 633-8557 after five.

TV RENTALS—$3 weekly. RELIABLE REPAIRS by qualified photofact, equipped electronic technicians. Harlan's Radio & TV. 632-7051.

FOR SALE 40 wagon wheels and a few good horse drawn wagons. Everett Heaston, 2 miles North of Fowler, Colorado. Phone 049J2 Fowler.

1963 ADMIRAL color console television. Excellent condition. Must sacrifice, being transferred. Original cost, $550. Sacrifice $265. Can finance. 636-2730.

GUARANTEED Reconditioned washers $29.95 up. Rebuilt sweepers. New rolls and parts available. Heck's Shop. 2327 W. Colorado Ave. 633-0953.

FOUR NEW Lee Ultra M-200 tires, wall tires, 21 month warranty, closeout tread design. $16.31 installed (each) including federal tax. GAMBLES SOUTHGATE.

ANTIQUE drugstore fixtures, must see to appreciate. Hanging globes of leaded glass. Write Amy Rasher, 204 South Santa Fe, Salina, Kansas.

NEW CORONADO deluxe gas range, slightly damaged door, regular $129.95, yours only $109.95 delivered. Gambles Southgate.

COMPLETE HAM RADIO STATION. SX-99, DX-60, VF-1, mike co-ax, lots of extra equipment. 392-5429.

TWO aluminum frame windows, ½ louver, ½ picture, 4 foot by 3 foot. $22.50 each. 685-9252, after 3.

PART roll good quality carpet, yours for $2.99 per square yard while it lasts, supply limited. Gambles Southgate.

17 INCH table model television with stand. Two vacuum cleaners. Priced to sell immediately. 418 Yucca Drive.

ONE FULL size baby bed with new mattress. Collier's baby buggy, excellent condition. Other baby items. $40 takes all. 3406 Jon.

NEW 760x15 nylon tubeless white wall tire. $38.52 a pair, including tax and installation. Gambles Southgate.

BLACK and red rasberries, green beans soon, also three piece love seat, antique. 1633 Birch, Canon City.

FIREWORKS Wholesale to the public, $5.00 to $500. Come early for best selections. Collins Super, 602 South 8th Street.

INCINERATORS, splash blocks, patio blocks, clothes line poles, custom casting. Precast Step Company. 632-3721.

GAMBLES riding lawn mower, 22 inch cut, 3½ horsepower model, only $79.88 delivers from Gambles Southgate.

GOOD USED DESKS, chairs, typewriters, tables, single mattresses, foot lockers and wall lockers. 3112 E. Highway 24.

GOOD USED 12 volt battery, 6 month old, $7 exchange. Gambles Southgate.

TELEVISION TEST equipment including 1076 B and K analist. 635-5156.

4 CHROME pedestal stools, yellow tops, suitable for restaurant or bar, almost new, call 632-1184.

RENT a rug shampooer from Southgate Gambles, only $1 per day.

SAW LAWNMOWER, and tool sharpening equipment. Can be seen afternoons at 121 West Moreno.

BABY walker, ladies clothes, size 9-12, baby clothes, 6 months to 18 months. 633-1624.

TWO 600 x 16 tires, ideal for trailer, $5 installed. Gambles Southgate.

PICNIC TABLES, heavy duty, eight feet long, $12 delivered. 216 West Brookside.

COLOR TELEVISION. Like new, used 16 month. Costs $795, will take $450. 632-0142.

SEE our complete selection of tricycles, $7.44 up. Gambles Southgate.

MOSIAC TILE, 89c per square foot. D'Agosto Tile & Marble Co., 716 West Brookside.

GOOD USED 8.20 x 15 white wall nylon tire, $7.50 installed. Gambles Southgate.

FOR $5 each, lawnmower, iron, blender, sunlamp, car bed. Reducing couch, $100. 392-5375.

YES! We have the 12 volt evaporative type auto cooler, only $44.95 at Southgate Gambles.

BEDDING and vegetable plants, finest quality, reasonable prices. Sunset Greenhouses. 634-6232.

GE VACUUM CLEANER, with attachment, $9.95. Gambles Southgate.

KENMORE automatic washer, very good condition, priced to sell now call after 6 p.m. 634-0217.

USED eye glass hearing aids and behind the ear aids from $25. Guaranteed. Maico 24 East Bijou.

WE HAVE TIRE to fit most popular Foreign make cars. Gambles Southgate.

NEW 20" sidewalk bikes, with training wheels now only $32.88 at Southgate Gambles.

FOUR MONTHS food supply with or without freezer, no money down. Zero Frozen Foods. 634-8843.

OSCILLOSCOPE, 5 inch, Heath kit new, used two times. 392-5052.

NOW is the time to trade for a new Hiawatha bike at Gambles in Southgate.

55 GALLON steel drums (barrels). Simpson and Company, 201 West Colorado Avenue. 635-3501.

LIKE NEW 40 inch electric range, only $99.95 delivered. Gambles Southgate.

AUTOMATIC washers as is $2, stoves, etc. 17 West Colorado Ave. 633-4697.

HOUSER'S furniture, antiques and junque, right back of Nob Hill Post Office. 2307 East Platte Pl.

GOOD USED 17 inch Emerson table model TV, yours $29.95 delivered. Gambles Southgate.

FOR SALE. Concrete forms, suitable for pouring large bassment, almost new. Call 634-4232.

PENTRON tape recorder and accessories. Like new. Reasonable. 632-1228.

HOFFMAN 21 inch console television. $50. Good condition. 634-6187.

REPOSSESSED ROCKER, like new condition, yours $19.95. Gambles Southgate.

NEW, three ton refrigerated air conditioner. 1027 North Swope. Call 635-4888 after 4 P.M.

BEDROOM suite and 12 cubic foot refrigerator. Take up payments. 811½ East Cucharras.

STAUFFER. Like new. $100. 635-9172.

EIGHT FOOT G.E. refrigerator. $50. 632-9412.

KENMORE automatic washer. Works like a champ. 392-5934.

FOR THE BEST price on quality tires, shop at Gambles Southgate.

FIVE rooms of furniture, including refrigerator. 729 South Cascade.

[illegible]

RENT a new tandem bike from Gambles in Southgate.

WALL TYPE CRANK telephone. Wagon Wheel. 633-8578.

28—Misc. for Sale

SPENCER'S
Opening July 2. Apricots, miscellaneous fruits, and vegetables. Orders taken for 30 pound tins pitted and sweetened pie cherries. FIREWORKS. 20 East Brookside.

USED television—17 inch G.E., 17 inch Philco, 21 inch Muntz — your choice, $28. 14 inch G.E. portable, 21 inch Sylvania, 17 inch Hoffman—your choice, $48. Stamps Television, 1907 East Cache la Poudre. 632-0123.

REPOSSESSED Sunbeam DeLuxe coffeemaker, originally $31.88, yours for only $19.95. Gambles Southgate.

ELECTRIC STOVE, apartment size, Refrigerator, Washer and dryer. All in excellent condition. 634-5035. 1404 Eagleview.

UNITED refrigerator freezer combination. 21 ft. runs perfect, a real buy at $99.95, free delivery. Gambles Southgate.

PRICED to sell. Complete Hallicrafter ham station. Transmitter, receiver, antenna, head phones, key, mike, etc. 634-8178.

IRONRITE open and ironer, excellent condition, $175; man's holster, $10. 687-9420.

ANTIQUES and unusuals, open daily 9:30 a.m. — 4:30 p.m. 1641 West Colorado.

ARVIN transistor radio with carrying case and ear phone, only $15.88 from Gambles in Southgate.

1960 HOTPOINT air conditioner, 115 volts, 7500 BTU. Priced $180, asking $90. Call 636-3530.

BUTANE TANKS, 1,000 gallon, in good shape, previously underground. 632-0740.

GOOD USED 1961 model Eureka vacuum cleaner, yours for only $19.95. Gambles Southgate.

29—Misc. Wanted

$ GUNS WANTED $
MODERN GUNS & ANTIQUE GUNS. JOE KADISH PAYS TWICE AS MUCH. BRING THEM TO
19 EAST COLORADO

WE BUY GUNS. We trade guns regardless of condition. Pistols, rifles, shotguns. Call Frank. 634-1388.

BUY AND SELL furniture and appliances. Blinkey's Furniture, 511 South Tejon. 635-5502 or 392-3330.

WILL BUY antiques and unusuals. 802 Cheyenne Boulevard.

30—Real Estate Loans

FIRST MORTGAGE LOANS
On all types of property
• CONVENTIONAL
• COMMERCIAL
Call Us Today
GREAT WESTERN INVESTMENT CO.
301 S. Weber 636-3905

EVERY DAY MORE PEOPLE ARE USING
NEW LONDON Mortgage Co.
TO BUY THEIR HOMES
VA — FHA — CONVENTIONAL LOANS
814 S. TEJON 633-2691

MORTGAGE MONEY AVAILABLE
Conventional — Construction — Commercial. Call Mr. Swayne
SOUTHGATE STATE BANK
634-1561

31—Real Estate Wanted

LISTING NEEDED
Need a listing on a 3 bedroom home with garage and basement, in Skyway, below $25,000.
BAKER REALTY
REALTOR-INSUROR
511 N. Tejon 635-3591

Guaranteed Sale
If you must sell quickly, immediate cash for your equity. Colorado Springs, Stratton Meadows, Security. Call RANDY CASE, J. L. CASE & COMPANY. 633-3836. 620 No. Tejon.

I BUY PROPERTY
OFFERINGS INVITED FROM REALTORS — PRINCIPALS
R. D. VON ENGELN
634-4300 634-1667

List With Littlejohn
635-2515

WILL PAY cash for equity regardless of loan balance. Days, 636-5031, eves. 634-5900. H. R. Conwill, Realtor.

WANTED: Houses, apartments and duplexes to manage. Call property Manager, Pike Realty Co. 633-8781.

32—Off. & Stores for Rent

NEW STORE
1780 sq. feet air conditioned space — can be used for retail, office or service space — 728 S. TEJON Street — 10 off-street hard surface parking spaces — for information call 634-4005 or
THE WILLIS AGENCY
722 S. Tejon
633-1741

FOR LEASE
Business Building at 2312 E. Platte. 1,700 Sq. Ft. Adaptable to most businesses. M. M. Redburn. 633-5504.

CENTRAL ENTERPRISES
636-2381 2101 E. Bijou

SMALL OFFICE SPACE
Reception room and private office — $125. per month including all utilities, air conditioned, off street black top parking — for information call 634-4005 or
THE WILLIS AGENCY
722 S. Tejon
633-1741

OFFICES, one to seven room suites. Daily janitor service and all utilities paid. Elevator to all floors. National bank in building and all shopping facilities adjacent. Free paved parking lot in rear. Very reasonably priced. Colorado Building, 2400 West Colorado Avenue. 635-5754.

TEMPLETON GAP MEDICAL CENTER
750 Sq. Ft. for office or retail sales.

CENTRAL ENTERPRISES
636-2381 2101 E. Bijou

AVAILABLE NOW
GROUND FLOOR LOCATION. North. 550 sq. ft. or four-room suite. $115 per mo. up. LITTLEJOHN REALTY, 800 E. Fillmore. 635-2515.

OFFICE space for rent. Single room or suites from $25.00 per month. Utilities paid. Second floor. In fast growing East Colorado Springs Area. Call Mr. Brown at 634-3747, 8 AM to 5 PM.

East — 800 sq. ft. business building, suitable for most any type of service business.
HALEY REALTY
634-3785

PRIVATE office, reception, phone answering service available. Call attorney Paul Barber. 726 South Tejon. 636-3366.

TWO room office, $35. Near Court House. Rear parking. 634-3226 or 632-0989.

CHOICE individual offices furnished or unfurnished. Call Mr. Olsen. OLSEN REALTY 632-8821.

WAREHOUSE for rent. 110 South 25th. 634-2566.

34—Buildings - Buy - Sell

WILL PAY CASH for houses to be moved. Free estimates on moving or wrecking houses. See T. K. Smith. 634-1581, evenings 632-3608.

35—Real Estate for Trade

Will Trade
Owner is retiring. Want 2 bedroom home. Clear. Has 10-unit Motel, clear, plus living quarters. Motel grosses $10,000 annually. Prime location. Immediate possession. Call or write P. O. BANNISTER. 632-2071 or evenings, 633-3350.

MELROSE Realtor

TRADES
Feeling cramped? Then see this 5 bedroom, 2 bath home with large recreation room in top-o-town. Fenced yard, 2 car garage. Your equity in your smaller home may make the down payment on this excellent, well-kept home.
EAST SIDE TRADE
Your car or trailer may make the down payment on this 2 bedroom home, fenced yard, 12x12 workshop. $44 per month pays principal, interest, taxes & insurance.
Call EARL J. LIESTER, COLORADO SPRINGS REALTY CO. 632-7641 or 632-7583.

LARGE furnished Lodge on Platte River, serves meals and drinks. Also dance floor. What do you have to trade and where. Write M. Bottger 547 East Platte, Colo. Spgs.

36—Lots and Tracts

WANT TO BUILD
We have three choice lots. One in Westmoor Park, one on North Wood Ave., one on Point Sublime. Call C. Bill Holcomb, res. 634-8917 or Loren Grant, res. 633-4447.
Berger & Berger, Inc.
1528 No. Union 634-6627

60 ACRES
With plenty of water East of Florissant. Good for cabins. A new subdivision surrounds this private property. Good financing or cash. Call Nannette Mickle, Eves & Sun 635-9590.
OLSEN REALTY 632-8821

APPROXIMATELY two acre tract, industrial zoned. Some buildings, terms, adjoins Santa Fe Railroad. Southeast section, Colorado Springs. 633-2684.

5 ACRES, Black Forest, well and pressure pump. Small unfinished house. $3500. ¾ mile north Shoup Road on Holmes Road.

½ ACRE AUSTIN BLUFFS
Clean and desirable, surrounded by choice homes. City utilities. 4 Austin Lane. By owner. 633-5304.

FOUR LOTS in Sherwood Forest. Sell or trade for mobile home. 685-5460.

75X120, GENTLY sloping, sandy soil, panoramic view, improvements paid. 392-3372.

220 FT. ON El Paso Blvd. by 160 ft. deep. 685-5492.

LOT for sale, 15th and Vermijo. 634-5889.

37—Ranches

Kelly Construction
Rural home improvement. Low cost retirement home on all rural sites at low interest rates. For information, call 635-2145.

38—Suburb.—Other Cities

Black Forest
Three bedroom home that is modern, has a good well on 2½ acres. On school bus line and 1 mile from grocery store. For details phone Glen Ault 632-3533 day or night. Eves 633-5756.

MELROSE Realtor
16 East Pikes Peak
Call 632-3533

FOUNTAIN, COLO.
VA NO DOWN
New 2 bedroom garage, built on lot in established neighborhood, wall to wall carpet in living room, total price only $8,500. Nothing down VA, only $70 per month payment. Finished, move in today. Call UNITED REALTY CO. 636-3841 or Leo Lynn 633-6037.

$6,000 TOTAL, completely furnished two bedroom house, two acres, fenced, good well, natural gas. Air Academy Schools and mountain view. BETTY POLHEMUS. 495-2346 or Estate Realty 635-9647.

6½ ACRES, Woodman Valley, excellent well. South Slope. 633-4784.

BLACK FOREST acreage modern three bedroom, GI no down, call owner. 495-2968.

BLACK FOREST. Lovely three bedroom, 2 baths, 2½ acres. Call 495-2126.

39—Mountain Property

80 ACRES
Located between Divide and Florissant on good county road. Log home and nearly new cabin. Well water piped to both houses. Barn and corrals. Lake and spring. Ideal for subdivision, good terms to qualified purchaser.

40 ACRE TRACTS
4 beautiful tracts all have abundance of water, streams and beaver ponds. Priced to sell at $7,500. Good terms.

24 ACRES
The finest location and view in the area. Two miles outside of Woodland Park. Pine, Spruce and Aspen trees. Good grass. Out of state owner has this priced to sell, terms available.

NEW HOME AND CABIN
Neat small home and cabin located in the pines on beautiful acreage tract. Home has attached garage. Excellent well. Priced at $8,750.00 with $2,750.00 down, terms on the balance.

ONE ACRE TRACTS
Scenic tracts that are well timbered. Price below market value at $450.00. Title Policy furnished — surveyed.

Woodland Real Estate
BOX 418
WOODLAND PARK, COLORADO
Ed Busch Ben Blanton
Realtor
687-9116

COOL CABIN SITES
Only 39 miles from Colorado Springs. ⅓ acre, wooded, fishing, hunting. Keep horses, skiing, year around enjoyment. Private club. $500 up. $25 down. 633-3466 evenings or call

ALFRED A. PLAMANN Realtor
1231 N. Nevada 635-3504

HOME SITE
Nice small building lot in Chipita Park. Out of State owner will take $2,500.00 cash for quick sale. See C. E. Farrow.
PADGETT REALTY
634-5518 19 E. Pikes Peak

RESTRICTED mountain homesites, beautiful Beaver Valley. Stream frontage. All utilities. Terms available. Phone Cripple Creek 432. Write F. R. Harclerode, Beaver Valley Ranch, Victor, Colo.

REDUCED! Owner must sell. Now $11,500, was $14,500. Four bedrooms, fireplace, large living room, heavenly view. One 1¾ baths. Buy or lease with option to buy. 684-9505.

Kelly Construction
Mountain cabin built on your site from $1250 up. For plans and estimate, call 635-2145.

CASCADE, TWO large bedrooms, living room, dining room, lots of built-ins, utility room and fireplace. Barn and corral. 684-9789.

THREE BEDROOM home, garage, landscaped. 329 Sherri Drive, Security.

CHOICE lot in Sherwood Forest. Only $500. Beautiful view. 634-8544.

FOR SALE. New cabin at 11 Mile Lake Sites. 633-2389.

40—Business Opp. Wtd.

14 FOOT runabout with 40 HP Scott motor, $600. 1529 Park Avenue, Canon City, phone 275-5854.

41—Business Opp.

WELL located coin-opp laundry & dry cleaning, excellent potential. $5000 cash or trade will handle. 635-3843 or 633-9356.

CRAGMOR, under $15,000, three bedroom, basement, garage, fenced yard. 633-7326.

RESTAURANT to rent or lease with two bedroom living quarters. 495-2548 call after 7.

DRIVE IN for sale at 3019 West Colorado Avenue.

[illegible]

JUST A PHONE call brings quick results when you use Classified to bring your home improvement message to a ready-made audience. Dial 632-4641 now.

High Traffic Corner
• COMMERCIAL CORNER WITH HIGH TRAFFIC COUNT.
• IDEAL FOR IMMEDIATE USE OR INVESTMENT.
• ADJACENT TO HEAVILY POPULATED RESIDENTIAL AREA.
• ZONED FOR OIL STATION, APARTMENT, MEDICAL BLDG., DRIVE-IN BUSINESS, RETAIL STORE.
CALL STEVE SCHUCK
WEIDMAN & CO.
Realtor-Insuror
123 E. Bijou 633-7744

26,500 Square Feet
Building perfectly suited for office use, warehouse, manufacturing, assembly, or your business. Construction features block walls, reinforced floors, zoned heating, ease of ingress, loading facilities, and 40 foot spans. Excellent terms for all, or part, of the building.
CALL STEVE SCHUCK
WEIDMAN & CO.
Realtor Insuror
123 E. Bijou 633-7744

$—MOTEL—$
OUTSTANDING BUY
Here's the best buy in town for the money. AAA rated. It's a small court, only 10 units, but neat and clean as a pin. TOPS in location and a proven producer. Takes a little cash to handle, but if it's a court you want, be sure to see this. For appt. to see, call SCOTTY KOVALIK, COLORADO SPRINGS REALTY CO. 632-7641 or Eves. 632-0481.

HIGHWAY 24 WEST
Over 200 ft. frontage on this important thorofare — Garage, Filling Station and Body Repair Shop in modern masonry bldg — with attached living quarters — great possibilities for several rental units as an expansion program — financing can be arranged. See Walt Knorr or Norman Wessel.
PADGETT REALTY
634-5518 19 E. Pikes Peak

FOR SALE — Western Auto Stores. Choice locations available in Kansas, Colorado, Oklahoma, Arkansas, New Mexico. Investments [illegible] tunity to own a [illegible] INN start at $12,500. Excellent opportunity to own a business of your own. For details on location of your interests and brochure on the program, write or call Mr. F. F. Kruse, Western Auto Supply Co., AM 5-8662, Dept. No. 400, 801 E. Zimmerly, Wichita, Kansas.

FOR A COUPLE
Established package liquor store showing excellent return on investment — this is a proven business and a couple will do real well in this operation. Plenty of private parking. Owner will cooperate on financing. See Norman Wessel or Walt Knorr.
PADGETT REALTY
634-5518 19 E. Pikes Peak

COLUMBINE LODGE, Green Mountain Falls. $25,000.00. 22 rental units, large dining room and lobby. Completely furnished and equipped. Big potential for qualified operator. Floyd E. Hall 633-7395.
Businesses — Motels — Development Land
HILL REALTY
REALTOR
633-4618 15 E. Pikes Peak

DISTRIBUTORSHIP direct to taverns, restaurants, stores, etc. Nine beautiful 10c to 50c candy and drug specialties earning high immediate cash profit on fast repeat basis. No machinery, equipment or overhead, but must have auto. Expanding manufacturer will furnish complete career program with exclusive factory connection. Write CHEX, 2910 N. 16th St. Phila. 32, Pa.

HOME PLUS INCOME
8 unit court plus home. Run as a motel in season and montly rentals during winter. Excellent money maker on one of the busiest streets in town. Owner has other interests and must let it go. For sale or trade. Make us an offer. Call THELMA NOLAN 633-1201.
WALKER & CO., REALTORS
2324 E. Bijou 632-6681

Top 10 Unit Motel
2 bedroom living quarters. $15,000.00 down or will trade for Dallas property. For further information call Wes Weide eves. 634-6417 or days at Faith Realty 632-8881.

BEAUTY SALON
3 operator salon. Nice equipment. Established clientel. Owner will finance. Call VIRGINIA GARRISON 635-1415 or PAT CARMICAL 634-6849.
WALKER & CO. REALTORS
2324 E. Bijou 632-6681

DRIVE INN
Located on West Colorado Avenue. Buy building and equipment. Long lease on land. Call S. I. Mitchell, evenings, 632-3976. Olsen Realty, 632-8821.

EXCELLENT BUSINESS
This should net over $10,000 per yr. $5,500 will handle. You can't beat this. Call Mr. Rawlings, Eves. 633-9248. OLSEN REALTY 632-8821.

WESTERN STORE, doing good business, stock complete, good location, will sell or trade. What have you? Due to sickness must quit business. Snare Realty, phone 632-1872. Brokers welcome.

HEALTH FORCES sale of neighborhood garage. Established 12 years. Completely equipped. Excellent location, one block off Nevada Avenue. Call Flock Motor Service. 632-5115.

SKELLY OIL Company has a station for lease. Good location. Going business. Experience necessary. Modern investment. Call 634-2738 or 634-3820.

THIS WEEK ONLY, BARBER & BEAUTY SHOP, to operate, rent or buy, owner leaving, good business. 634-9191.

LARGE furnished Lodge on Platte River, serves meals and drinks, also dance floor. Write M. Bottger, 547 East Platte, Colo. Sprs.

ABE'S TAVERN
DOING GOOD business yearly, located block East of entrance to Peterson Field on 24.

PAVED used car lot, completely equipped. Lights, sign, air conditioned office, office furniture. 117 Iowa. 632-8386.

USED car lot and trailer sales, same location 13 years, for lease or rent. Owner. 634-7824.

42—Business Property

COMMERCIAL PROPERTY
NEAR COURT HOUSE
C-2-75x120. N.E. Corner of Cascade & Vermijo.
NEAR HENDRIE & BOLTHOFF
C-2-50x190. 114-114½ So. Wahsatch
ACROSS FROM SCOTTY SHOP
R-5-130x130 — 1514 N. Union.
2800 N. NEVADA
50x190. Cafe, 3.2 Beer License, 4 Room home.
280 N. NEVADA
50x190. 5 Room home.
EAST POLK
160x190. R.R. Siding close.
MT. VIEW LANE
150x90. Service Station site.
MAY REALTY CO.
725 N. Tejon 633-7731
EVE. PLEASE CALL
ED RODGERS 633-3485
AL KOEPSEL 632-2818
C. S. EUBANK 632-8432
CARL HUSTING 632-3098

EAST PLATTE COMMERCIAL CORNER
Present improvements have over $1,000.00 per month income. Over 32,000 square feet of land and located in rapidly expanding area. Sellers will carry assumed loan. Contact C. E. Farrow for full details.
PADGETT REALTY
19 E. Pikes Peak 634-5518

FOR SALE or lease lot, approximately 100 x 285 with building 25 x 45. 2436 East Highway 24. Lot 100 x 180, ½ block North of Boulder at 617 Iowa. Sell or trade two lots. 1102 Cheyenne. Cash lot at Lake George. [illegible]

APPROXIMATELY two acre tract, industrial zoned. Some buildings, terms, adjoins Santa Fe Railroad. Southeast section, Colorado Springs. 633-2684.

42—Business Property

MOTEL SPECIAL
$48,000
10 Units plus home. Owner carry loan or trade for large home. Call Mr. Rawlings. Eves. 633-9248.
OLSEN REALTY. 632-8821

43—Income Property

$ MONEY-MAKERS $
—GOOD MOTELS—
1. 9 units, AAA rate, highway location, @ $70,000! WILL TRADE! Good "starter" buy!
2. 15 Units, 2 bedroom unit for owner AND A JEWEL! BUSINESS - IS - GOOD! $20,000 CASH DOWN AND OWNER FINANCE!
3. 38 units and 1½ acres business zoned land! Best large Motel buy in area! MUST BE SOLD! Property is clear and owner will finance! Your inspection invited! Will trade! Call Mildred Wraith, Eves 632-9697.
WEIDMAN & CO.
Realtor-Insuror
123 E. Bijou 633-7744

NORTH CASCADE
Income $655.00 a month. Nine apartments with private baths plus three room cottage. Assume a large first loan. Take small home in trade. Call Bob Tice 635-3591 or 632-0875 eves.

FIVE ACRES
Adjoins the city, for development. Partially business-zoned. Well located north. All city utilities available. Ideal for nursing home or apt. house site. Call Lewis Murchison 635-3591 or 634-0832 eves.
BAKER REALTY
REALTOR—INSUROR
511 N. Tejon 635-3591

PROFITABLE INVESTMENT
By all means see this all brick duplex, walking distance to shopping and bus line (1 block). Two bedrooms each unit, large living room, kitchen appliances included. Double carport and extra storage locker. Established lawn and nice shrubs. What a set-up for retirement. Don't pass up this one. Call Bill Shirk for an appointment. 635-4474.
Vrooman Realty Co.
415 N. Tejon 635-1537

6 unit apartment house, all furnished. Income $275.00 per month. Close in. $15,500 total price. Noriene Merrell 634-4232 or 634-1597.

ACTIVE REALTY
634-1597

EXCELLENT LOCATION
Across from Post Office in Manitou. Large older home. Rentals on 6 nice apartments totals $445 per month for high return on the $27,950 price. For particulars please call ED DOANE, 632-4993.
VROOMAN REALTY CO.
415 N. Tejon 635-1537

LAUNDRY
In Colorado Springs. Well equipped and doing a nice business. Good reason for selling. Price Reduced!! WRITE, CALL, or SEE Darrel Carter, 632-1729 or at VROOMAN REALTY CO., 635-1537.

DUPLEX
Located in Ivywild — 2 Bdrm. side by side — carport & storage. Call M. A. Wofford, Eves 633-0608.
OLSEN REALTY 632-8821

MOTEL TRADE
27 Units in Phoenix for Income property here. Call M. A. Wofford, Eves 633-0608.
OLSEN REALTY 632-8821

$20,000 FURNISHED apartment house, $425 month income, West side, clear, consider mortgage, owner, write Box A-255, Gazette Telegraph.

NORTHEAST, Moneymaker 20% investment return on minimum $5000 down payment. Owner selling tri-plex. 632-0331, 633-4523.

TWO NEWER houses on double lot, both have separate fenced yards and garages. Good well. Cheyenne District. 633-9743.

44—City Property

OWNER
SAVE 6%
Must Liquidate Two Houses
Cheyenne District. 412 La Clede. Two bedrooms, large den, attached garage. Lawn will be replanted. Can be financed by owner. Small down. VA appraisal $15,500. May be purchased for less.
East Side. Near country club. 408 Crater Road. Large family home. Completely established. Brick. Sprinkling system. 6 foot rear fence. Two baths, five bedrooms. Basement recreation room. Rear patio. $17,550.
Call 634-6654 after hrs 633-9447

MOVE IN NOW!
CHEYENNE SCHOOLS
Brick ranch style with three spacious bedrooms and two ceramic tile baths. Large family kitchen with built-in range and oven, disposal and custom cabinets. Extra long garage for storage. Full basement, too! VA, only $17,400. No down and $130 per month. Call Bob Cullen 635-4476 to see.
Vrooman Realty Co.
415 N. Tejon 635-1537

DAN FLYNN CONSTRUCTION CO.
2328 North Circle. Immediate possession, four bedrooms and space for two more. Large kitchen, complete built-ins, three baths, large recreation room, two fireplaces, established lawn. Phone Dan or Martha Flynn 632-5665, day or evenings. FHA or conventional financing. Three homes, being built in Northeast area.

NEAR COLLEGE
Top location on Alamo in an area of the finest homes. 3 bedrooms on main floor with 2 extra bedrooms in basement — 3 baths — hot water heating system, double garage, fully landscaped. See Walt Knorr or Norman Wessel.
PADGETT REALTY
634-5518 19 E. Pikes Peak

BEAUTY and QUALITY
In this three bedroom Cheyenne home. Over 1500 sq. ft. of gracious living. Two ceramic baths, all built-ins, custom drapes and carpets, garage, private patio, fireplace. Overlooks Broadmoor. Only $25,500.00. Call C. Bill Holcomb, res. 634-8917.
Berger & Berger, Inc.
1528 No. Union 634-6627

TRADE
4 bedroom brick home in Broadmoor with full finished basement, 2 baths and 2 car garage. Owner needs a smaller home in good area. See Norman Wessel or Walt Knorr.
PADGETT REALTY
634-5518 19 E. Pikes Peak

WE MUST SELL
Three bedroom home, near Stratton and Horace Mann Schools. Built in range and oven, carpeted, full basement, attached garage, fully landscaped. Lots of extras. Assume VA loan. Priced $17,500. See at 2827 North Arcadia. 634-7193.

Excellent Brick
Close to Divine Redeemer — 3 bedrooms, 2 fireplaces, 2 car garage, Living Rm. 15x32 — Beautiful View. Call Mr. Rawlings, Eves. 633-9248.
OLSEN REALTY 632-8821

NORTHEAST. Four bedroom, three bath, full basement, double garage, built in kitchen, carpet. Owner. 635-5728.

FOR SALE by owner. Northeast section, four bedroom, 1¾ baths, large fenced in yard. Immediate occupancy. Phone 634-4756.

BY OWNER, three bedroom brick, 1½ baths, den, fireplace, Hotpoint kitchen, many outstanding features. [illegible] Stanton. 633-[illegible]

SKYWAY BY owner. Three bedroom, 1¾ baths, completely draped and carpeted, appliances, fireplace, garage. $18,500. 633-[illegible]

BY OWNER. Five bedroom, Wasson area. $25,500. If you don't believe it's worth it, phone [illegible] for appointment.

44—City Property

$100 Move In

This practically new 3 bedroom home is now vacant. Only $100 move in and $75 a month payments. Located near shopping center and schools. Price only $9,500. Call CAP PROAL eves. 392-7389; days 392-3464.

Assume V.A. Loan

Only $250 down and assume V.A. loan payable $79 a month. This practically new 3 bedroom home is now vacant. Located near schools and shopping center. Call RON SKUPA eves. 392-5939 or HUB BRUNETTE eves. 632-9107; days 392-3464.

4 Bedroom North

Lovely 4 bedroom with full finished basement, recreation room, 2 baths and garage with sundeck. Fenced yard, patio, outdoor barbeque, beautiful landscaping and panoramic view. Priced to sell quick with V.A. or conventional terms. Call DON FORCE or MARY FORCE eves. 635-5254; days 633-3836.

Fireplace—2 Baths

Vacant now, immediate possession. Spacious 3 bedroom home with dining room, large utility, 2 baths, fireplace and an attached garage. Beautiful fenced yard, shopping center. Low down. Located close to schools and payment and assume V.A. loan. Price only $16,500. Call RANDY CASE eves. 636-2144 or ART CASE eves. 632-6775, days 633-3836.

J.L. CASE And Company
620 N. Tejon 633-3836

New and Nice

Immediate possession on well designed 3 bedroom, full basement home in Northeast location. Priced $15,300, with FHA, VA or 90% conventional financing available. Call Vern Robison. Eves. 632-5837.

$12,950 V.A.

Northwest on quiet tree shaded street, new 3 bedroom full basement home for the buyer who wants the most for his money. Call Henry Belisomo. Eves. 632-1915.

Red Rocks V.A.

In Garden of the Gods Village. Beautiful contemporary styled home. Owner built with care and quality. 1736 sq. ft. Large family room. Hooded fireplace. Built in range and oven. 2 car garage. Terrific View. Price $21,500. Call Bill Snavely. Eves. 632-8667.

North Wahsatch

It is our pleasure to offer one of those fine quality homes with beautiful tree shaded yard and 2 car garage. 3 bedrooms, living room with fireplace, formal dining room, part basement. Call Vern Robison. 632-5837.

$7,950. Low Down

Payment on newly decorated 2 bedroom home East situated on large lot with workshop building. Ready for immediate occupancy, also owner may trade for car, paper or other. Call Bill Snavely. 632-8667.

Business Zoned

Close in side by side duplex in growing business zone. Owner must sell and wants offer priced under $10,000. Call Henry Belisomo. 632-1915.

ROBISON REALTY
1706 E. Pikes Peak 632-6831

LARGE FAMILY?

This all brick basement home has 4 BR, 2 full baths, close to grade school and shopping. Assume 4¾%, $98. per mo. loan or buy VA, no down, $118. mo.

HOME & INCOME

Beautiful Manitou Springs. Vertical duplex plus 2 cabins. Only $14,500. Small down payment will handle.

LET'S TRADE

Have a beautiful well-built home with basement apt. Located closed in East. Will sell or trade for smaller home or possibly good income property.

For more information on above properties call Terry Pixley, 634-8009. Star Realty 632-7601.

Vacant Financed

A beautiful brick ranch style that is A-1 in location S.E., near all Cheyenne area schools — A-1 in quality - appearance, view, AND ESPECIALLY A-1 in price. •Electric kitchen, dbl. garage, fireplace, 2 baths, very large recreation rm., full dining rm., an expensive and beautiful rear garden and patio area. A home to be proud of — priced far below cost at near $25,000. All new decorated. Call RAY L. PIERSON — Home 633-6769, Office 633-8763 c/o BUILDER'S REALTY, INC. — Realtors.

$21,500. NEAR Broadmoor district. 1006 Saturn Drive, Skyway Park. Eight years old in immaculate condition. 4½% mortgage can be assumed or sell FHA minimum down, federal GI or contract. Lovely brick ranch home. Huge living room, wall to wall carpet. Separate formal dining plus nook. Two full baths. Two large patios. Nicely landscaped and fenced yard. Full basement with den or fourth bedroom. Taxes, $350 per year. All offers carefully considered, or sell for $1,000 under any bona fide appraisal. Contact Grant Wiley or Jim Burns, P. O. Box 338, Beaverton, Oregon. Or call collect, area code 503, MI 4-7010. Consider trade on West coast area.

SKYLINE $14,900

Three bedroom home with one car drive under garage with basement and plenty of room for rec room and fourth bedroom. VA no down. $110. per month, including insurance and taxes. Buy now and pick your new colors. For more information, please call, Frank Sala, 633-3109.

Vrooman Realty Co.
415 N. Tejon 635-1537

$23,500 F.H.A.

$1900.00 dn. to new F.H.A. loan on this 4 B.R. brick home located 4 blocks from Wasson. L.R. with Fireplace and w/w carpet, large dining area, w/sliding glass doors to covered patio. Kitchen with eating space, large Recreation rm. and attached garage. Fenced and landscaped. Immediate possession. Call ARNOLD ERICKSON 633-4920 or BROKERS REALTY 635-3588.

SKYWAY PARK

Total Price $17,750.00 — immaculate 3 bedroom home, 1¾ baths, attached garage — well located. See Walt Knorr or Norman Wessel.

PADGETT REALTY
634-5518 19 E. Pikes Peak

BY OWNER three bedroom older home, completely redecorated, 15 x 20 living room with fireplace, country size kitchen, part basement, fenced yard and detached garage, completely landscaped. $15,750 includes carpets and drapes. 1725 North Nevada.

1864 NORTHVIEW Drive, three bedrooms, 1¾ baths, and full basement. 30 year 4½% GI loan, payment $107 monthly including interest and insurance. Final price $15,000. Reply to P. O. Box 134, Tumwater, Washington.

NEW THREE bedroom, basement, garage, two full ceramic baths, brick front, plastered basement walls, built-in range. 238 Bassett 636-17[illegible]

THREE BEDROOM, full basement, fireplace, patio, garage, fenced yard. Lots of trees. $13,750. Below appraisal will take late model car or pickup camper. 632-3826.

PERFECT family home in Cragmor. 2300 sq. ft., 1½ baths, full basement. By owner. Phone 632-4786.

SMALL CHILDREN? Four bedroom, one level, reduced to $16,100. $700 down. Northeast. Open 1956 Trent. 634-4115.

ATTRACTIVE fenced family home. Walking distance schools, shopping, Northeast, 4½ loan. 3109 Marion Drive. 634-[illegible]

[illegible]

[illegible]

[illegible] 1953 CADILLAC [illegible]

44—City Property

CLARKSON DRIVE

2700 sq. ft. of finished living space plus attached garage in this beautiful home that has been lived in just long enough to put in all of the extras. Four bedrooms, two ceramic tile baths, recreation room, two fireplaces, elegant electric kitchen and large patio are only a few of the advantages of this gracious Northeast home. Call Roberta Haley.

WALKING DISTANCE TO ENT

Vacant — two bedrooms, four piece bath, large kitchen, glass enclosed back porch. Large living room with fireplace and part basement. Call Jack Odem.

ESTABLISHED LOAN N.E.

Three bedroom, carpeted living room, and hall. Lovely bath, double closets, large family room, garden level. Beautiful yard and patio. Redwood fenced. Double garage. Call Emily Pierson.

CLOSE IN WEST

Six year old three bedroom home with full basement. Patio with fireplace. Shed for shop. Carpeting and draperies included. $15,000.

EAGLE VIEW

Large 3 bedroom home, with full basement including double garage. Wonderful view of the mountains. Northeast, near bus, all schools and Ent. $21,500. Call Roberta Haley.

HALEY REALTY AND INSURANCE AGENCY
109 E. Fontanero
Sundays & evenings call:

Jack Odem	634-3171
Emily Pierson	633-6789
Howard Pinney	632-0400
Roberta Haley	633-9354
Zelma Letsch	633-1528

Bungalow West $7500

2 BR - LR & kitchen. Part basement. 1-car garage on small lot ½ block of bus. Might sell VA or reasonable down.

Good Olders

Large 2-BR in business zone 60x120 ft. lot on West Colo. Ave. Price $12,000.

2 BR in business zone 30x120 ft. on West Colo. Ave. Price $7,000. VA $9000.

10 room apt. house. Lot 50x190 ft. Good income. Needs some fixing. Price $8,000.

6 Apt. House Close In

This well located apt. house is only 8 blks. from downtown. It is not new but in first class condition. It is close to business and could be used for some kinds of business. Spacious bsmt. for utility room and furnace. Income $400 monthly. Price $32,000 with some terms or trade for smaller.

40 A. Mt. Ranch

On good road approx. 30 mi. Colo. Spgs. New 5 room cabin. All fenced. Good spring for water. REA. Ideal for a few horses and a place for kids to enjoy. Price $10,500. $5,000 down will handle.

60 A. Mt. Ranch 5 Br. Modern Home

House has been remodeled, mostly new. 3 large BRs on main floor. 1½ baths. Large LR, fireplace, den, sep. dining room. Modern kitchen with snack bar. 20 mi. Colo. Spgs. on good road. Priced right.

11 A. Black Forest

5 Mi. to Air Academy on good road. Electricity and Nat. gas available. Price $6,500. Can give good terms.

MAHONEY REALTY

205 Exch. Nat. Bank Bldg.	634-4816
Jerry Buchholz	633-5067
Don Winegardner	633-5243
REALTOR MLS	INSUROR

GO SUBURBAN!

More room, more sunshine, more blue sky. This well located, custom built three bedroom home, with 1½ baths, lovely Spanish Colonial kitchen and a family room, can become yours immediately. It's carpeted and has a garage. Excellent views, scenic setting. All the home and privacy you wish to have. To see, contact, SKYWAY PARK INC. 633-6258.

CHOICE LOTS

"America's most beautiful homesites" offered now, to you. Invest! Build! Your choice starting at $3,150.

SKYWAY ESTATES
Parkview at Cresta 633-6258

CLOSE IN
North Weber: 6 room modern home. Excellent location for doctors office, beauty parlor, etc. Lot size 50x190 — R-5 zoned. Asking $17,500. Call Frank Godec, Eves 633-8241.

CRAGMOR AREA
Newer 2 bedroom plus family room, attached garage, nice location. For full details, Call Frank Godec, Eves 633-8241.

24 EAST POLK
Duplex: Consisting of 5 rooms plus 2 room efficiency Apt. Well located for Penrose Hospital and Lincoln School. Total price $10,000. Some terms to buyer. By Appt. only. Call Frank Godec, Eves 633-8241.

OLSEN REALTY
212 E. Monument 632-8221

A Real Firecracker! $64 Per Month VA

TWO BEDROOMS up, one in basement. New plumbing and wiring, beautifully remodeled bath. This low payment includes range, refrigerator, two large lots, and a view. West location. Call Ken Boller, 635-2974, evenings or

FAITH REALTY CO.
217 E. Fillmore 632-8881

1326 E. BIJOU

Drive by and see this well kept 2 bedroom house with patio in enclosed back yard. Separate dining room can be third bedroom or family room. Full basement with Recreation Room, work bench, laundry room and 25 cu. ft. Amana freezer. Lots of closet and storage space. One car garage. Owner transferred to Denver. Call Mary Heller.

PADGETT REALTY
634-5518 19 E. Pikes Peak

VETERAN'S SPECIAL

No Down VA with monthy payments only $80.00 per month. Six yr. old 2 BR home in tip top condition. Close to schools and shopping. This is a nice one, be sure to see it now. Call Rosine Marron, 633-3683

or

Vradenburg Realty Co., Inc.
619 North Cascade 636-1637

1001 ADAMS DRIVE

No steps to climb in this large three bedroom brick with attached garage. Over 1300 sq. ft. finished living, carpets, drapes, built-in oven and range, disposal. Quick possession. Only $19,900.00. Call C. Bill Holcomb, res. 634-8917 or Loren Grant, res. 633-4447.

Berger & Berger, Inc.
1528 No. Union 634-6627

SAVE YOUR MONEY

It takes a long time to save money but just one look and you'll see your saving plenty on this home, only $13,500, located at 311 Edgewood, Cragmor Heights 2 bedrooms, separate dining rm 14.9 x12, large living room 20x12, utility rm, Youngstown kitchen, 2 patios. Nothing down for Vets or conventional financing. Virgil Proctor Realtor. 634-8835. Home 634-0287.

MUST SELL IMMEDIATELY

Owner leaving town. Three bedroom, full basement, attached garage. $800 below VA appraisal. 24 North Hayman. 633-5554.

BY OWNER. Eight year old, three bedroom. Excellent condition. Fenced back yard, hot water heat. $11,900. 304 Maplewood. Call 635-2926.

$14,900
2130 ROBIN DRIVE
Three bedroom, attached garage, fenced patio, carpeting, drapes.

BY OWNER. Three bedroom, full basement, attached garage. Low down, assume VA loan. [illegible]

BY OWNER. Three bedroom [illegible]

44—City Property

He'll be home soon Mrs. Smith, he's going through the newest model home at Larchmont Homes. It takes a while, it's got space, space, space!

IT'S ALL NEW BIGGER & BETTER
Only $18,100.

RELAXED WESTERN LIVING
Larchmont Homes
Model homes open daily 10 a.m. to 8 p.m.
GOMER STREET AT SOUTH CIRCLE DRIVE • PHONE 636-3214
Fastest selling homes in the region

BLUE RIBBON HOMES

OPEN DAILY
10 a.m. - 8 p.m.
3404 E. Pikes Peak

The basement areas of Blue Ribbon Homes provide plenty of room for expansion as your family grows.

OPAL WEBB REALTY
632-7375 635-2210

Open Daily 1-5 2007 Wynkoop choice North East

Quick possession on the Home buyers dream with more luxury than you will pay for. Three large bedrooms, plenty of storage, 1¾ ceramic tiled baths, large living room with cathedral ceilings plus California styled kitchen with built in range and oven, disposal, diswasher, full basement plus attached garage. Many other extras. Don't miss this if you are looking for a home—Vacant.

WILLIS AGENCY
722 South Tejon
633-1741

Living Magic

A wooded wonderland called WOODMOOR, just 18 minutes north of Colorado Springs — a beautiful view of our Rocky mountains and close to the Air Force Academy. Pick your one-acre building site now — price only $3500.

WEIDMAN & CO.
Realtor Insuror
123 E. Bijou 633-7744

742 N. Spruce

Is now a VA, no down buy at $11,500. One block to grade school, on bus line. It's a very clean, neat, two bedroom home with cove ceilings and a 1 car garage. Payments are $77.80 a month. For details, call Glen Ault 632-3533 anytime or 633-5756.

MELROSE Realtor
16 East Pikes Peak Call 632-3533

UNUSUAL NORTH END HOME

Three bedrooms and den — 2½ baths — large living room with built in bar — family kitchen with built in Hotpoint appliances — four fireplaces — large Patio and fenced back yard. Well for irrigation. Mary Heller

PADGETT REALTY
634-5518 19 E. Pikes Peak

FIREPLACE—ALL BRICK

Two bedrooms — kitchen and dining room, 15x25 foot living room with wall to wall carpet. Attached garage with storage room, patio, covered front porch with planter fenced yard. To see call A. G. Pastor, 635-0836.

Vrooman Realty Co.
415 N. Tejon 635-1537

OPEN 'TIL DARK

Beautiful, spacious three and four bedroom home, two baths, built-in ranges, ovens, disposal, etc. Large garages, close to school and shopping — AVAILABLE for immediate occupancy. FHA loan, $450 down. Veterans NO DOWN PAYMENT. Closing costs only $91. Drive East on Pikes Peak to Circle Drive, four blocks South to LARCHMONT HOMES — or 636-3214, 634-1311.

BEAUTIFUL

Quality throughout this large five bedroom, three bathroom home. Large lovely kitchen, exceptional rec room with bar, two car garage with automatic doors, tremendous NE location near Country Club. Call Walt Hawkins, res. 633-3392.

Berger & Berger, Inc.
1528 No. Union 634-6627

E. HIWAY 24

½ acre, near new business building, small home, located in trend of city expansion. Out of State owner anxious to sell. Some financing available. C. E. Farrow

PADGETT REALTY
634-5518 19 E. Pikes Peak

NORTHEAST, BRICK

Three year old home, near East Junior with three bedrooms, two baths, built-in kitchen, full basement and attached garage. Priced for immediate sale or trade possible. Ford Realty, 632-5254 or 495-2727.

FOR RENT, in the Country, beautiful new Ranch home, three bedroom, three baths, all electric, double garage, wall to wall carpeting, furnished or unfurnished. SWIMMING POOL and STABLE. 15 MINUTES SOUTH VIA FREEWAY. Call before 10 am or after 6 pm. 382-5019 for appointment.

UNSURPASSED view is what you will have in this custom built, full basement, three bedroom home. This home has electric kitchen, colored ceramic tile bath and is beautifully landscaped. Only three years old and priced at $15,500 far below VA appraisal. Call 632-7562 or see at 714 Skyline Drive.

MILITARY OWNER, transferring, prices brick home below FHA appraisal. Conveniently located near Wasson and Audubon Schools, Northeast. Five bedrooms, 2¾ baths, large recreation room, two fireplaces, many extras. 2368 McArthur. 634-2841.

4 homes under construction, located in the NE section of the city. 2114 Glen Summer completed. For information phone Dan or Martha Flynn 632-[illegible], day or eves.

DAN FLYNN CONSTRUCTION CO.

[illegible] Three bedrooms, garage, finished basement. Priced under appraisal. 633-3326.

44—City Property

EAST! FHA

English Style bungalow in good location. Three nice bedrooms, ample closet space, attractive living room with fireplace, separate dining room. Nice kitchen plenty of cupboard space, built-in dishwasher and disposal, breakfast nook, wall to wall carpeting. Full basement, has extra bath and finished bedroom only $900.00 down, plus closing costs. Evenings, Bernie White 634-6943 or 634-7678.

NORTH! BRITT BUILT

New and unusual three bedroom home, two full baths on main floor, 26' long living room, beautiful view! Maple builtins, automatic dishwasher, disposal, built-in oven and range, dining room, fireplace. Two car garage, full garden level basement. Priced right at only $26,500.00. Evenings call Jack White 634-7678.

CHARMING FAMILY HOME!

Three bedroom brick home with 1½ ceramic tile baths, large living room and dining area, utility room, very attractive family room, carport, and beautiful fenced yard. This home is close to schools and shopping and priced to sell now VA or FHA. Tonight call Lew White 635-1197.

$99.00 CLOSING COSTS

VA or FHA, top location Northeast, three bedroom all brick bungalow. Large living room with two picture windows. Attractive kitchen with plenty of builtins, dining space. Full garden level walkout basement. Close to Wasson High. Evenings, Jack White 634-7678 or Bernie White 634-6943.

LIQUOR STORE

Top location in shipping center — Good business and good lease. Contact John Logan 634-1351.

SPECULATION

368 feet of Highway No. 24 in Ute Pass. Now has a small drive-in, suitable for many business uses. Owner must sell. Bargain priced at $9,950. Make us an offer. Evenings, Bernie White 634-6943.

UTE PASS CABINS! CABINS!

Nestled in the Pines — $5,500.00
One bedroom furnished — $10,250.00
Two bedroom winterized — $12,500.00
To see the above contact Fern Johnson 684-9165.

WHITE REALTY COMPANY
REALTORS
601 N. Nevada Ave. 635-1591

Small Timid Salesman

Would like your opinion on this V.A. appraised home. It sits on a hilltop, is easily accessible to schools, is full of comfort, livability and roominess and is ready to accommodate a veteran that loves a nice home. No down payment, just closing costs. Try calling LOU VIOLA eves. at 634-4750, even our phone has a soft ring.

FAITH REALTY CO.
217 E. Fillmore 632-8881

ROOM FOR ALL THE FAMILY

In this large 3 bedroom, 2 bath, attached garage and dining room. On a beautiful corner lot. Drive by 1201 Hallom Drive, Security — look and call Pat Coakley, 392-5349

THE WILLIS AGENCY, Inc.
722 South Tejon
633-1741

SPACIOUSNESS

Shepards' Parade home, four extra large bedrooms, three baths, all electric kitchen range, oven, dishwasher, disposal. Two car attached garage, sodded front lawn, many extras. 2368 sq. ft. Finished beautiful extra large rec room with fireplace, curtains and drapes. Call Ira Platt, anytime, 634-8284.

Vrooman Realty Co.
415 N. Tejon 635-1537

STRATTON MEADOWS

1114 Montrose — recently redecorated — 3 bedroom home. Wired for 220 V. Has a nice fenced in rear yard. Carport with large storage room in rear. $12,350.00 includes living room & kitchen drapes and electric range. VA or FHA or Cash to loan. Low taxes. Call Nannette Mickle, Eves & Sun 635-9590 or Mary M. Keefer, Eves & Sun 635-4127.

OLSEN REALTY 632-8821

COME SEE

The greatest values in homes in Colorado Springs. Now showing 3, 4, or 5 bedroom homes, three full baths, located in choicest Northeast (Highland Park area). Gorgeous panoramic view of city and mountains. Direct from builder. Highland Park Construction Company, 2227 Mount Eagle, Telephone 632-3213.

RETIRED COUPLE

This two bedroom home is ideal for your needs. Garage, well with electric pump, carpets, drapes, range. Close to bus and shopping. Only $9,300.00. See it! Call C. Bill Holcomb, res. 634-8917 or Loren Grant, res. 633-4447.

Berger & Berger, Inc.
1528 No. Union 634-6627

DUPLEX—HELEN HUNT V.A. NO DOWN

Only $16,000 — 2 bedroom unit, 1 bedroom unit, 2 car garage, corner lot, across street from grade school — after deducting rent from 1 BR unit owner pays only $40. per mo. rent. Call UNITED REALTY CO. 636-3541 or Leo Lynn 633-6037.

PASEO PARK

3 bedrooms — full basement — in excellent school district — fenced back yard, asking only $15,500.00. See Wessel or Walt Knorr.

PADGETT REALTY
634-5518 19 E. Pikes Peak

CHEYENNE MOUNTAIN BY OWNER

Four bedrooms, basement, garage, carpet, drapes, and underground sprinkler. Garbage disposal, stove, water softener, 1¾ baths. $17,500. $1,500 down. 634-4617.

NO Down VA

3 bedrooms, full basement attached garage. Close to grade school. Total price $16,200. Call Dean Jaynes 634-7097 or SCHAEFER AGENCY 633-2641.

APPRAISED $18,250, will sell $17,750. Must leave town immediately. Skyway, 3 bedrooms, 1¾ baths, fireplace, fenced yard, carpeting, drapes. Owner 632-8930. 1006 Milky Way.

PRIME Northeast area, three bedroom, den or fourth bedroom, 1¾ baths, garage, near new carpeting, drapes, appliances, covered patio, fenced and landscaped. 2304 Bedford Lane. 633-9238.

TRANSFERRED. Sell custom built five bedroom Hotpoint built in kitchen including refrigerator. Two fireplaces, 35 foot recreation room. Carpeted. Enclosed patio. 633-58[illegible]

LUXURY two bedroom, Cheyenne area, patio, barbeque, garage, fenced, appliances included. $450 cash and assume FHA loan. $[illegible] month, or nothing down and carry at $[illegible] month. 634-7048.

TWO BEDROOM home. Large lot. [illegible] 326 East Cimmarron. 63[illegible]

THREE BEDROOM home, immediate possession. 2[illegible] North Corona.

44—City Property

SMALL HOME ADDITIONAL LOT

2-BEDROOM HOME, located N.W. near Van Briggle. New W/W carpeting. 1-car garage. Will try $1,500 down and owner carry balance. Eve. call 633-7413.

IDEAL FOR COUPLE

Real cute one bedroom home located North. All new wiring. Plumbing and heating system. W/w carpeting etc. Small fenced yard. Total price only $7,950.

STRATTON MEADOWS

One of the larger type new home built in the last subdivisions south of Bradys. Large loan 4¼% can be assumed. Only $1,500 down payment. Call Terry Busby Eve. 633-7413, days 634-6693.

HOME WITH INCOME

Located at 1405 W. Bijou Street. Nice large 1-bedroom home with good basement apartment for additional income. Attached garage. Only $2,500 down payment and owner carry balance.

NORTH WAHSATCH AVE. 4-UNITS

Good 2-story apartment house. Income $270 per month or owner can live on main floor and have three rentals with income of $180 per month. Property in good condition.

Sunday Eve. Call 633-7413

BUSBY REALTY
634-6693 124 E. Cucharras

Barber Shop & Modern Beauty Shop

TOP LOCATION— NORTH GOOD TERMS GOOD LEASE

Owner leaving town. Must sell, manage or trade. Underpriced at $4,500. Good terms and good lease. Call LOUIS GUADAGNOLI eves. 632-8405, days 633-3836.

J.L. CASE And Company
620 N. Tejon 633-3836

MANITOU $9,500 V.A. "O" down

and only $150.00 closing costs will move you in this cute 2 bedroom, 3 piece bath, large living room with fire place, kitchen with appliances, separate eating area — plus attached garage. To see call B. Blume on eves. ME-24529.

WILLIS AGENCY
722 South Tejon
633-1741

IDEAL FOR LARGE FAMILY

This luxurious yet very practical home has everything for the large family and is wonderful for gracious entertaining. 4 bedrooms — 2½ baths — large living room and separate dining room — all electric kitchen. A cherry paneled den and large family room provide party places for different age groups. There are two patios, two fireplaces, double drive-through garage with electric eye, sprinkler system and many other features. Close to Audubon, Horace Mann and Wasson schools. For appointment call Mary Heller.

PADGETT REALTY
634-5518 19 E. Pikes Peak

HONEYMOON COTTAGE

This two bedroom home is a cream puff! Large family room with fireplace, garage, beautiful fenced yard with roses around the door. Carpets, drapes, range, refrigerator. Quick possession. $14,750.00. Call C. Bill Holcomb, res. 634-8917 or Loren Grant, res. 633-4447.

Berger & Berger, Inc.
1528 No. Union 634-6627

PALMER PARK Price Reduced—New—Vacant

3 bedrooms, 1½ baths, living room, large kitchen, dining area, attached garage. Glass sliding patio doors. Basement. For day or night showing call C. S. Bromstead, 632-8967.

Vrooman Realty Co.
415 N. Tejon 635-1537

A BEAUTY

Three bedroom, w/w carpet, large detached garage, nice landscaping, fenced yard, includes range and drapes. Really clean. Priced to sell CTL, FHA or VA. Only $13,900.00. Call Loren Grant, res. 633-4447 or Loyd Waddle, res. 632-8304.

Berger & Berger, Inc.
1528 No. Union 634-6627

Four bedroom, 2½ baths, recreation room, fireplace, garage, irrigation well, garden, fenced back yard, 50x137, one block from proposed Holy Trinity Elementary School, occupancy 10 August, by owner, under VA appraisal of $23,200. 2102 Gladiola Drive. 635-8732.

FOUR BEDROOM BRICK

Nothing down VA and live in this NE location. Two baths, garage and pleasant neighbors make this a ideal home. Can buy FHA or assume loan. Call Mr. Van, res. 632-4851.

Berger & Berger Inc.
1528 No. Union 634-6627

BY OWNER. Skyway Estates, Cheyenne Schools. Five bedrooms, large living room, dining room, recreation room with wet bar. Two car garage. Excellent views. Luxury home at $33,000. May be bought with low down payment. 634-6505.

GRACIOUS LIVING

Don't buy before you see this. Unusually attractive covered patio, four bedrooms, three baths, study, fireplaces in living room and family room, two car garage. 609 Salano Drive, 635-4782.

NORTHEAST

Three bedrooms. Built-in kitchen. Dining ell. Recreation room. 1639 Hoimes Drive, phone 635-4739. Make Offer!

BY OWNER, three bedroom house in Pleasant Valley, all brick landscaped and fenced, close to shopping & schools, and swimming pool, nothing down, GI, $17,000. 518 Valley Rd. 633-4097.

TEMPORARY HOUSING
Rent an unfurnished home for 30 to 120 days while you are looking around. 634-4833. Meredith Williams & Co.

FOR SALE, two bedroom duplex, side by side. 634-3795.

Austin Estates No. 3

Assume Immediate Possession!

1303 Delaware
3 Models Open Daily

Prices From $12,950.00
Some Available With Only $88 Move In Costs

Drive East on San Miguel from Circle Drive, 3 blocks past Mark Twain School to SMARTT'S MODEL HOMES

SMARTT REALTY Co.
2502 E. Bijou 633-5541

44—City Property

Smartt Values

King of Design

All brick contemporary home. Has 3 bedrooms, 2 baths, 2 fireplaces, full basement, electric range, hood and fan, and disposal, plus attached garage with breezeway. This home is made for your Queen and priced low at $20,000 with VA or FHA financing available. To see, please call Forrest Rose, 634-4021 evenings; or 633-5541 days.

Full Basement

Assume the present large GI loan. This is a large 3 bedroom home with 1½ bath, and attached garage. Large family size kitchen with ample room to seat a family of 4 to 8. This home also features a dining-ell. Wall to-wall carpeting in living and dining rooms in choice Northeast location. Please call Tony DiFazio at 634-3933 evenings; or 633-5541 days.

3 Bedroom Plus Family Room

a real family home with lots of shade and a fenced yard. Very little work will turn this all brick home into a 5 bedroom home. The price is $19,700 with VA or FHA financing. Please call Carl Hemry, 635-2476 evenings and Sunday; or 633-5541 days.

4 Bedroom Brick — Northeast

You will appreciate this neat, clean 4 bedroom, brick, attached garage home, with large finished rec room. Nice view of the mountains, well landscaped, near Longfellow school, Wasson and East Jr. district. Possession July 15, FHA appraised at $21,000. Please call John Steel, 633-7402 evenings; or 633-5541 days.

SMARTT REALTY CO.
2502 E. Bijou 633-5441

BELOW APPRAISAL

Beautifully landscaped 3 bedroom brick home in Top O Town. Fireplace, garage, patio, and many other extras. Available immediately. Will consider all offers. 1128 Logan Place. 635-5119.

1016 NEPTUNE DRIVE

Four bedroom brick rambler with full basement. Two car attached garage, two fireplaces, two and half baths. Basement has large family room, fifth bedroom and lots of storage space. Large well developed lot. Call Lewis Murchison 635-3591 or 634-0832 eves.

2114 CONDOR

Priced at FHA appraised value. Custom brick northeast. Fireplace, dining area, carpeted living room, two and half baths. Built in oven and range, attached garage, fenced back yard. Good school location. Call Paul Berry 635-3591 or 632-8330 eves.

COMPACT & COMPLETE

New three bedroom Northeast. Family size built in kitchen, bath and three quarters. Walk out full basement has spacious family room with fireplace, garage, utility room and space for fourth bedroom and third bath. Immediate possession. Call Bob Tice 635-3591 or 632-0875 eves.

BAKER REALTY
REALTOR—INSUROR
311 N. Tejon 635-3591

4111 Tumbleweed Garden Ranch

Off Templeton Gap Road
OPEN 1-5 P.M. JULY 4TH

"Country Squire" — A Shepard styled Model Home. Now available for immediate occupancy. Four spacious bedrooms. Three ceramic tile baths. 2 fireplaces. Extra large rec room. Sliding glass doors to patio. Front lawn and shrubs. For additional information please call C. S. Bromstead. 632-8967.

Vrooman Realty Co.
415 N. Tejon 635-1537

OWNER

SAVE 6%
Must Liquidate Two Houses
Cheyenne District. 412 La Clede. Two bedrooms, large den, attached garage. Lawn will be replanted. Can be financed by owner. Small down. VA appraisal $15,500. May be purchased for less.

East Side. Near country club. 408 Crater Road. Large family home. Completely established. Brick. Sprinkling system. 6 foot rear fence. Two baths, five bedrooms. Basement recreation room. Rear patio. $17,550.
Call 634-6654 after hrs. 633-9447

2207 WINSTON MAKE OFFER!

Owner wants action — will sell way below FHA appraisal of $20,250.00. 4 Bdrms. — 2½ baths — full finished basement and attached garage — new w/w carpet and close to schools. Vacant — see today — move in tomorrow. Call Mary M. Keefer, Eves. & Sun. 635-4127.

OLSEN REALTY
212 E. Monument 632-8821

NEW RAISED RANCH

Exceptionally well built Shepard home in a wonderful new area close to Ent. Three large bedrooms, built-in deluxe kitchen with dishwasher. Two fireplaces, 1¾ baths. Two car drive under garage. No thru traffic on this street. Please call Frank Sala, 633-3109.

Vrooman Realty Co.
415 N. Tejon 635-1537

TRADE

Two bedroom, completely remodeled home in Ivywild. What do you have to trade for this lovely little cream puff house? Call Walt Hawkins, res. 632-3392.

Berger & Berger, Inc.
1528 No. Union 634-6627

ENJOY EXCLUSIVE $30,000 area for only $24,250. Owner reduces price for quick sale. Underground utilities, fenced. Living, sleeping, baths, utility on one level. Full basement. Best schools. 636-1898.

SECURITY

$11,500 G.I., nothing down, three bedroom, across street from junior high, two blocks from grade school. 636-2694.

BY OWNER. Five bedroom, 2 baths, full finished basement. Drapes, carpeting, and all appliances for low down payment and assume FHA. 1159 East Madison. 635-9078.

44—City Property

Nothing Down V.A.

Practically new 3 bedroom home with attached garage. Located close to shopping center and schools. No down payment and $80 a month payments. Call RANDY CASE eves. 636-2144 or ART CASE 632-6775, days 633-3836.

New Brick $12,950

No down payment V.A. and $89 a month. New 3 bedroom brick home with full basement. Price only $12,950. Located near shopping center and school. Call HUB BRUNETTE eves. 632-9107 or CAP PROAL eves. 392-7389, days 392-3464.

$250 Down

This practically new 3 bedroom home with attached garage is now vacant. Total down payment $250, no closing costs and $80 a month. Located close to Price $12,000. Call DON schools and shopping center. FORCE eves. 635-5254; days 633-3836.

Wasson High

No down payment V.A. and no closing costs. Spacious 4 bedroom home with recreation room, 2½ baths, built-in electric oven and range and an attached garage. Priced to sell quick. Call ART CASE eves. 632-6775 or LORA CARPENTER eves. 633-9727, days 633-3836.

J.L. CASE And Company
620 N. Tejon 633-3836

BLUE RIBBON HOMES

OPEN DAILY
10 a.m. - 8 p.m.
3404 E. Pikes Peak

You may personalize your Blue Ribbon Home by advance selection of colors, brick, roof, exterior and interior and other features.

OPAL WEBB REALTY
632-7375 635-2210

Cresta Vista, Cheyenne-Pauline Schools. Beautiful custom brick home — three bedrooms, two baths, w/w carpeting & drapes. Quality throughout. Storm windows and doors. Lovely patio, fence, and oversized double heated garage. $28,250. 634-6123. 1602 Cresta Rd. Owner transferred.

$43 PER MONTH

is the possible payment on this home on North Hancock — VA no down. This is less than appraisal. Call Mr. Rawlings, Eves 633-9245.

OLSEN REALTY 632-8821

ALL BRICK three bedroom house. Three baths, garage, full basement. Best offer on equity and take over payments. Widefield 392-7176.

NORTHEAST near King Soopers four bedrooms, recreation room. $15,700. 634-5633.

SEVERAL OLDER homes for sale. Large or small. Terms. Call 634-5628.

BY OWNER: Lovely Skyway home. Four bedrooms, three baths, consider leasing. 634-2131.

THREE bedroom house, small equity. Assume VA loan, payments $76. 392-7370.

44—City Property

$350 DOWN

This practically new 3 bedroom home with an attached garage is now vacant. Only $350 down payment and monthly payments less than rent. Excellent location near shopping center and schools. Call LOUIS GUADAGNOLI eves. 632-8405 or RUBE STOVERN eves. 633-2133, days 633-3836.

East Near Ent

Lovely 3 bedroom home with attached garage. Has a beautiful fenced yard. Low down payment and assume loan payable $94 a month. Call RUBE STOVERN eves. 633-2133 or LOUIS GUADAGNOLI eves. 632-8405, days 633-3836.

Full Basement V.A.

Excellent location North, no down payment V.A. Price only $15,000. Lovely 3 bedroom home with full basement and garage. Call CLARENCE SHARPE eves. 392-8516 or CAP PROAL eves. 392-7389, days 392-3464.

Acre to Trade

Spacious 4 bedroom home with fireplace, 2 baths, family room and 2 car garage. Will trade for smaller home anywhere. Call RANDY CASE eves. 636-2144, days 633-3836.

J.L. CASE And Company
620 N. Tejon 633-3836

Time to Buy

Older, N.E.

Needs some fixing, but in top area near Taylor school. 3 bdrm., 1 bath basement home with garage and fenced yard. Make offer cash to loan. Call Ruth Bruning. 632-3443.

Rent Beater

Bedroom, living room, kitchen and bath. Regularly rented for $60.00 per month. Veteran can purchase for nothing down, small closing costs and pay less than $40.00 per month. Drive by 932 E. Vermijo and call Robert Totten. 635-8600.

WEIDMAN & CO.
Realtor-Insuror
123 E. Bijou 633-7744

Four Bedroom Bargain

4 bedrooms, 1 and ¾ baths, only 8 years old and in excellent condition, a bargain at $13,750. Good financing. To see call Walt Copeland. 635-1115.

WILLIS AGENCY
722 South Tejon
633-1741

RETIRED?

By owner, one level custom built three bedroom home, 1¾ baths, built in General Electric kitchen with eating space, living room with dining L, TV room, two fireplaces, newly redecorated, fenced yard, fully insulated, Andersen windows, storeroom on attached garage. 2920 Drakestone Drive. 635-4162.

NEAR ENT

By owner, four bedroom, two baths, garden level, large recreation room, near schools, both public and parochial. Call 635-5778.

BY OWNER

Three bedrooms, two fireplaces, 1¾ baths, fenced yard. West side. Can keep a horse. 382-5183. 632-5055.

161 FOX AVENUE. Three Eagles. Out of town owner here to accept best offer on this well located three bedroom, two bath, fireplace, attached garage, carpet and appliances. Open until sold. 632-1674.

44—City Property

!! BY OWNER !!

Must sell this quality built three to five bedroom all blond brick home with two fireplaces, three baths, wood paneled living room, large family room, covered Patio, oversized garage. Close to Divine Redeemer School — Ent — shopping — transportation. Anxious owners have underpriced this home for a quick sale. Don't dream too long, call 634-0689.

WASSON AND DIVINE REDEEMER SCHOOLS

Prestige 2-story home for a large family .. 4 bedrooms, 3 baths, large kitchen, formal dining room, large living room .. family room with sun deck .. 2 wood-burning fireplaces .. 2720 sq. feet living area PLUS FULL BASEMENT AND 2-CAR GARAGE .. For day or evening showing please call ED DOANE, 632-4993.

Vrooman Realty Co.
415 N. Tejon 635-1537

JOHN ADAMS SCHOOL

Beautiful brick three bedroom with full basement. Fenced yard, w/w carpet. Really clean. VA nothing down, payments $122.00 per month. Call Loren Grant, res. 633-4447 or Don Smith, res. 635-5455.

Berger & Berger, Inc.
1528 No. Union 634-6627

BROADMOOR CONTEMPORARY

BY OWNER. 11 Mesa Lane. Built of Colorado stone in a natural setting of scrub oak and pine. Four bedrooms, 2½ baths, walking distance to Pauline and all Cheyenne schools. Phone 633-6287.

MUST SELL immediately 419 Chamberlian Place, Stratmoor Hills, no water restrictions. 392-8100.

FOUNTAIN 4 bedroom, 1½ baths, finished basement, VA No down 382-5163.

1318 West Bijou — Look at this before you buy. Cash to 4½% loan. 635-3025.

BY OWNERS: lovely Skyway home. Four bedrooms, three baths, consider leasing. 634-2131.

44—City Property

ROOM FOR ALL THE FAMILY

In this large 3 bedroom, 2 bath, attached garage and dining room. On a beautiful corner lot. Drive by 1201 Hallom Drive, Security — look and call Pat Coakley, 392-5349

THE WILLIS AGENCY, Inc.
722 South Tejon
633-1741

STEELE SCHOOL

Large 1 story older home — 3 bedrooms — full dining room — fireplace in living room — 2 car garage. Call Mr. Olsen, Eves 632-8821

VACANT

Ideal for retired couple or small family — 2 bedrooms with basement. Owner carry with small down payment & good terms. Call Mr. Olsen, Eves 632-8821

OLSEN REALTY
212 E. Monument 632-8821

ONLY $11,500

FOR THIS ONE bedroom duplex, partly furnished, garage and storage. A real money maker. Call Loren Grant, res. 633-4447 or Sid Copeland, res. 634-8950.

Berger & Berger, Inc.
1528 No. Union 634-6627

1404 EAGLEVIEW

By owner. Three — Four bedroom, 2½ baths, fireplace, garage, recreation room, full finished basement, patio and fenced yard. 634-5035.

SECURITY

3 bedroom skyline home with attached garage. Assume balance on 4½% loan. Am interested in trailer house as equity. Call 392-8093.

FOR SALE, two bedroom house, no down payment, VA, fenced back yard. See at 2118 Ontario Drive. 632-0918.

OVERLOOKING BROADMOOR

and the entire city. A beautiful estate in the Ent Subdivision and within walking distance of the Broadmoor Hotel — spacious living room with open fireplace. Grand Dining Room opens onto Patio — fully equipped electric kitchen — 3 bedrooms, 2 ceramic tile baths — Hobby Room — Basement with Recreation Room, ½ bath and generous storage area — 2 car garage — See Norman Wessel or Walt Knorr.

PADGETT REALTY
634-5518 19 E. Pikes Peak

WALKER'S Location Guide

NORTH & EAST

½ ACRE LOT

North. Curb, gutter and sewer. Beautiful view of the mountains. Priced at $4,000.00. Call BERNICE WEBB 633-9732.

$6,000.00

10 year old 2 bedroom home. Established neighborhood. Sacred Heart parish. Large loan can be assumed with $500.00 down payment. Call BERNICE WEBB 633-9732.

SOUTH & EAST

LIVE FREE

2 bedroom home, 1 bedroom basement apartment. Live in one and let the rent pay your way. Both units go furnished. Call CAROL MORRISON 635-4615.

NEAR CARSON

$84.00 per month. 3 Bedroom home. Stone front. Fenced yard. Carport and storage. Low down payment. Assume large GI loan. Call BERNICE WEBB 633-9732.

INDOOR-OUTDOOR LIVING

Beautifully landscaped, privacy, covered patio made for your enjoyment. 2 large bedrooms, 25x12 living room, 12x12 kitchen, pantry, 2 sinks, disposal, extra cabinets. Call BILL ABRANT 633-7410.

WALKER & CO.
REALTOR
"CATA-WAMPUS CHIDLAW BLDG."
2324 E. Bijou 632-6681

• IMMEDIATE POSSESSION •

THE SENECA

3 Bedrooms • 2 Baths • Separate Storage Room • Built-In Oven - Range • Plus Built-In Elegance

MINIMUM DOWN FHA

NO PAYMENTS UNTIL SEPTEMBER

$14,000

Models Open 9 to 8 Daily!

Quality by Sproul Homes

Choose From 28 Styles

The Willis Agency, Inc.

DICK TRACY

ORPHAN ANNIE

44—City Property

NEAR CARSON ALL BRICK

Gorgeous — Sliding glass doors to Patio, fenced back yard. Excellent landscaping. Extra cabinets in kitchen, range, drapes in living room. Assume good loan $97.00 per month or VA No Down. Call Ed Griffee. 392-3243.

1305 Widefield A Beautiful Home

Large Rec. room with Fireplace. 3 Bedrooms, over sized garage. ALL LIKE NEW. Top condition. VA No Down or FHA. Call Ed Griffee. 392-3243.

STANTON Realtor
835 East Platte Ave. 632-3583

OPEN DAILY
1 to 5 P.M.
COUNTRY CLUB ESTATES
2936 Marilyn Rd.
2948 Marilyn Rd.
3119 Lees Lane
BROKERS REALTY
1733 N. Weber 633-3588

DUTCH FARM HOUSE In Garden Ranch

Now ready to pick colors. Located at 1963 Parade of Homes site. This new home features unusual design and floor plan. Three large bedrooms, two ceramic tile baths, two fireplaces, large rec. room and oversize two car garage. Priced at $2? 500. Call Bob Cullen. 633-4478 to see.

Vrooman Realty Co.
415 N. Tejon 633-1537

$700 Down

On a good two bedroom home close to Carson. Total price $9400. Monthly payments $80. Very little red tape. Call Glen Ault 633-3533 day or night, evenings 633-3756.

MELROSE Realtor
26 East Pikes Peak. Call 632-3533

TAYLOR-DIVINE REDEEMER

Custom built three bedroom home with hot water heat, fireplace, "rec" room, two car garage, covered patio, carpets and drapes, lots of extras. Close to schools, shopping and bus. $22,500.00. Call C. Bill Holcomb, res. 634-8917

Berger & Berger, Inc.
1528 No. Union 634-6827

$2000 BELOW APPRAISAL at $25,500 for quick sale. Stratmoor Hills, 405 Westmark. Three bedroom, 2¾ baths, recreation room, two fireplaces, two car garage. Call 632-8801 weekdays.

FOR SALE, three bedroom house, part basement, Cheyenne Mountain School district. 634-3795.

OWNER, Northeast, four bedrooms finished basement, two fireplaces, 24,500. 636-3153.

BY OWNER, Cape Cod, 419 Chamberlain Place. 392-8100.

45—Trailers Wanted

$ $ CASH $ $
Highest prices paid for clean used trailers. Paid for or not. Call [illegible]

45A—Campers, Coaches

NEW PICKUP CAMPERS LOW DISCOUNT PRICES
Largest selection in area. Bank financing on approved credit. Custom chassis mounting campers. Convertible jacks - heaters - accessories. Used campers sold on consignment. BOBBY'S PICKUP COACH SALES 148 Manitou Ave. 685-5461

KANSKILL 15½ foot, cab-over trailer, 1961 model. Sleeps six. With floor furnace and toilet. Excellent condition. $1500 with terms. See at Monument Lake Resort. 481-9980

APACHE IS the world's largest selling folding-top camp trailer. Sleeps two to six. Sales, trades, rentals, terms. For information, call 633-2517.

15 FOOT Aljo camping trailer. Stove, oven, icebox, wardrobe. Excellent condition. 244 Sherri Drive. 392-3602.

See America's Finest Travel Trailers AVION
AAA Trailer Sales
4800 N. Nevada 636-3001

FOR RENT—15 ft. Aljo Camper by week or month — 704 N. Institute.

RED Dale pickup coaches and camp trailers. Wiley's Used Cars. 2450 East Highway 24.

COLORADO CAMPING trailers for sale or rent. Rotz Motor Sales. 633-5578.

CAMPING TRAILER for rent. Will sleep six. Call 634-8851

15 FOOT house trailer. 818 South Nevada.

46—Mobile Homes

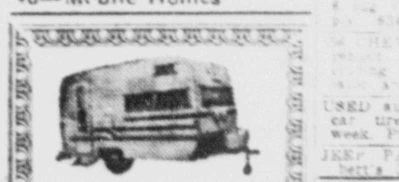

LARGEST SELECTION SOUTHERN COLORADO In
- Boler Aero
- Covered Wagon
- Kenskill
- Scotty
- Rebel
- Pathfinder

ALFRED'S Travel Trailer Center
302 S. 8th 634-2848

BY OWNER, 1960 A C Gold seal 10 x 54, two bedroom. Most beautiful trailer in Colorado. Sell or trade equity for furniture or 8 wide trailer. Call after 3:30 P.M. all day Saturday and Sunday. 633-3919

FOR SALE 1963, three bedroom Wolverine Mobile Home 20 x 40. Small equity and assume payments. 8 x 38 fiber glass wrought iron awning, 120 x 90 chain link fence. Best offer. Call 392-3218.

1960 DETROITER 10 by 55, 3 bedrooms, ck. washer, rug, storms, fully equipped. Perfect condition, low price with finance. Call WHEELERS MOBILE HOMES SALES 632-2059

DON'T SIGN ANY DEAL till you compare prices. Trailers sold on consignment. Dunne's Mobile Homes 2727 East Highway 24 634-6066

30 FT. x 10 FT. front kitchen, low down payments, low monthly payments. Like new condition. El Rancho trailer Sales. 5900 E. Hwy 24 (near Pete Field) 633-4963.

SEE THE COMPLETE line of Aristocrat Travel Trailers including the Fabulous Low Liner. AAA Trailer Sales. 4800 N. Nevada. 636-3001

1964 VICTOR, excellent condition. 48 x 8, two bedroom, air cooler. Sleepy Valley Trailer Court, Lot 110.

1962 SPARTANETTE, 35 feet. Small down payment. Payments $43 monthly. 636-7333

8 x 46 1957 MARLETTE, in top condition. $2200. See at 2000 North El Paso, lot 20.

[illegible]

DON'T BUY

A Mobile Home UNTIL You See WHEELER
MOBILE HOME SALES
OPEN EVENINGS
1910 S. Nevada 632-2059

AIR STREAM SALES BONANZA
A ONCE A YEAR OPPORTUNITY TO SAVE ON ALL MODELS
JULY 1 - 31
CHISMAN'S TRAILER SALES
2500 E. Boulder & Hwy 24
632-6416

LEAVING STATE must sell immaculate one bedroom, 8 x 36 mobile home. For information stop at office. Shadow Mountain Trailer Park.

1959 Brookwood 10 x 51 new carpet, excellent condition. $2500 cash. West edge Santa Colorado. Ronald K. Leach.

26 FOOT trailer home. $175. 634-1115.

47—Motorcycles; Scooters

ALL Coverages for motor scooters, motorcycles, automobiles and all types of home insurance. Fast dependable claim service available to all. LITTLEJOHN REALTY 209 E. Fillmore 633-2015.

TOMAT... YAMAGUCHI, TOTE-GOTE, MUSTANG, trail and street machines. Gilbert's, 3002 Utah. 634-5791.

1961 HONDA 150cc. $300. Golden Lane Trailer Court, Lot 31.

1956 HARLEY Davidson 74, good condition. $425. 632-7918.

MOTORCYCLE 1962 Honda Scrambler, [illegible]

48—Sports and Equipment

35 HORSE EVINRUDE Fleet Form boat, Little Dude trailer, starter, convertible top. $1095. 16-foot inboard Chrysler marine motor, trailer. $875. One 3 horse motor boat and trailer. $195. One 7½ motor gear shift boat and trailer. $295. Wiley's, 2450 East Highway 24.

1962 DORSETT 17 foot boat and 100 H.P. Mercury motor and trailer. Like brand new. Going at ½ price. $1,945. Contact Claude Miller at Pueblo Central Motors, 11th and Santa Fe. Days, 634-3422. Evenings, 544-2822.

14 FOOT aluminum boat with controls, Mercury 40 horse electric motor, tilting trailer. Inquire Economy Tire Store.

16 FOOT fiberglass runabout, 35 Evinrude and trailer. $550. El Paso Trailer Court.

14 FOOT runabout with 40 HP Scott motor. $645. 1529 Park Avenue, Canon City, phone 275-5854.

EIGHT Foot cab-over camper. Excellent condition. 818 Bennett Avenue.

17 FT. KLEPPER foldboat, seats, sails, easily carried, assembled. 636-2835.

ALL BOATS new and used reduced in price. Larry Dummer's Marine. 1229 Fountain Creek Blvd.

4" COLT automatic with 22 long rifle conversion unit, four clips. $75. 685-9252, after 3.

16 FOOT FULLY equipped Cadillac boat. $700. 632-6712 after 6 P.M.

50—Heavy Equipment

1955 F500 TRACTOR with 26 foot combination hay and grain trailer. Call after 1 p.m. 632-2416

1961 GMC winch truck. Three ton, with driver. For lease. 634-9880

51—Auto Parts & Access.

SPECIAL
We are wrecking a 1955 Mercedes 220 four door, interchanges thru '59 this week with discount prices. Free long line phone service. American and Foreign Car Parts. Colo. Springs Auto Wrecking, 400 South 18th. 633-4631.

CLAY'S AUTO PARTS
CALL ME FIRST on used auto parts. Top price for junkers. Open 24 hours 7 days a week.
1200 S. El Paso 633-9400

WRECKING 53 Cadillac El Dorado, good motor, six month old transmission, wire wheels. Wonderbar radio and rare El Dorado parts. 633-1479.

55 DODGE, 2 Ford motors, cheap. Two 700 x 15 6 ply mounted on 6 lug Chev wheels, 7 x 17.5 8 ply. 634-8235.

54 CHEVY V-8 engine. Completely rebuilt with all accessories including manual transmission, radiator and mufflers. 633-1169

USED auto parts, used truck and car tires. Open seven days a week. Phone 635-0474

JEEP PARTS, engines, etc. Gilbert's 3002 Utah. 634-5791.

52—Auto Repairing

Complete Volkswagen Service
Factory Trained Mechanics
Just off US 24
509 North Circle Dr.

53—Autos Wanted

Cash for Clean Cars
Zip's Better Used Cars
225 N. Iowa
ME 3-8164

HIGHEST Prices paid junk cars, trucks, buses, regardless condition. 632-5413.

54—Trucks and Trailers

NEW 1963 GMC TRUCKS with fabulous 100,000 mi. V-6 motor. PICK-UPS as low as $1899, up to 36 mo. Bank Financing as LOW as $225 DOWN.
IMMEDIATE DELIVERY
JOHNSON PONTIAC, INC.
740 E. Pikes Peak 633-7707

1956 FORD 250, 4 speed, V-8, w/8 ft. NEW CAMPER. Will make a nice truck & camper for some sports man. $1495. COLORADO SPRINGS EQUIPMENT CO. 308 S. Tejon.

1962 International C-100 Travelall. Custom, 3 spd., O-drive, V8, power lok, radio, heater. $2695. COLORADO SPRINGS EQUIPMENT CO. 308 S. Tejon 633-4871.

1958 INTERNATIONAL A-120, 4 by 4, pickup, new paint, good tires. Real nice. $1695. COLORADO SPRINGS EQUIPMENT CO. 308 S. Tejon.

1957 DODGE pickup, 3 speed, V-8, LWB, priced right. $795. COLORADO EQUIPMENT CO. 308 S. Tejon.

1952 GMC ½ ton pickup, Six cylinder. Three speed. Highest bid over $300. Trade for car, acceptable. 633-9015 or 635-3221

1961 JEEP CJ5. Cloth top. Clean. $1895. COLORADO SPRINGS EQUIPMENT CO. 308 S. Tejon. 634-4821.

1962 SCOUT, Auto Hub, 10,000 miles, full cab. $1995. COLORADO SPRINGS EQUIPMENT CO. 308 S. Tejon. 634-4821.

1955 GMC ½ ton pickup, V8, 4 speed. Nice buy. $835. COLORADO SPRINGS EQUIPMENT CO. 308 S. Tejon.

1961 FORD Econoline ½ ton P.U. Radio and heater, excellent condition. $995 will trade. 633-3421.

1957 CHEVY ¾ Ton pickup with 10 foot cab-over camper, price is [illegible]

PICKUP. Good shape and tires. [illegible]

[illegible]

1961 CHEVROLET four speed half ton pickup with sportshiner camper. Radio, heater, rear bumper, trailer hitch, other extras. 36,000 miles. Excellent. 9 West Cimarron. 632-1214

1962 CHEVY, 9 passenger carry-all, V-8, 4 speed, big heater, radio, positraction, 6 ply tires, a beauty! Will trade & finance. See at 711 So. 8th St. or call 632-4122.

52 FORD pick-up, four speed, excellent condition. Five excellent wheel and tires. $325. 685-9263 after five.

1937 FORD flat pickup with 1948 Mercury engine, hydraulic brakes; good 1948 Crosley pickup. 632-8925.

CADILLAC 60 special. Portable "T" commercial carpet cleaner. Screen doors. 1018 South Nevada Avenue.

1951 FORD pickup with Cadillac engine and hydromatic. Needs some work. $175 as is. Gilbert's 3002 Utah. 634-5791.

1958 INTERNATIONAL A-120, 4 by 4 pickup, new paint, good tires, $1695. COLORADO SPRINGS EQUIPMENT CO. 308 S. Tejon.

1961 CHEVROLET half ton 4-speed. For sale or trade for car. 707 South 8th Street.

12' ALUMINUM Lone Star boat. $125. 634-9850.

55—Foreign; Spts. Cars

GERMAN FORD 1960 Taunus 17 M deluxe, short wave radio, new tires, car in perfect shape. 633-9516

1961 VOLKSWAGEN sedan, radio and heater, good condition. 633-3681.

1957 VOLKSWAGEN. Radio. Real nice condition. Reasonable. 633-1753.

FOR SALE 1962 Volvo two door, four speed transmission. Call 633-5041.

1960 VOLKSWAGEN for sale. 632-6370 or 633-5273.

1961 VW SEDAN. Radio. Clean. 495-2766.

1955 NEW MOON 33 x 8. 632-5285 after 5.

1957 PORSCHE 1600N $1350. 1403 North Walnut. 634-2562.

FIRST $250 takes 1958 Renault Dauphine. 634-1670 after 5:30.

56—Autos for Sale

'51 CHEVROLET sedan, $69. '51 Ford Sedan, $79. '51 Studebaker Champion, $89. '52 Plymouth Station Wagon, $92.50. '52 Buick Hardtop, $94.50. '49 Nash Sedan, overdrive, $96.50. '52 Chevrolet Sedan, $124.50. '53 Chevrolet Bel Air, Stick, $149.50. '53 Pontiac Hardtop, $159.50. '53 Olds Holiday Coupe, $169.50. '55 Plymouth Sedan, $174.50. Stanley's Auto Sales, 711 South 8th Street. Open evenings

BY ORIGINAL owner, '57 Chrysler Saratoga, two door hardtop, all white, PB, PS, automatic, excellent condition. $885. After 3 p.m., all day Saturday and Sunday. 632-7394

1961 DODGE Dart D-500, two door hardtop, three speed automatic, priced to sell. Call Duane Zentner 633-6644 extension 2843, after 4 p.m.

1955 CHEVROLET Bel Air hardtop, V-8, Red and white. 632-5773

1951 CHEVROLET Suburban. Excellent condition. Four speed. 520 South Hancock.

1962 FALCON. Very clean, 4-door deluxe, R&H WSW $1499. 636-2724

FOR SALE, 1960 Thunderbird. Low mileage. Excellent condition. 3216 Pennsylvania.

1959 FORD. Two door, V-8. Automatic transmission. Call 632-3633 evenings.

1957 CHEVROLET Two door, hardtop, sports coupe. Very sharp. Apartment 4, 1427 West Colorado.

1958 FORD Fairlane, two door, automatic transmission, 8 cylinder, must sell, best offer. 633-8409.

CLEAN 1956 Ford. Top condition. $400. 632-3142.

1961 MONZA 900 2-door. Call 392-7069.

1946 CHEVROLET four door, clean, runs good, good tires. 382-5767

1951 STUDEBAKER Champion. Radio. Heater. Overdrive. Very clean. 634-8544.

QUALITY Cars At A Price You Can Afford

62 Willys (170 4 wheel drive pickup.)	$1995
62 Rambler Con. (Valve in head motor. Like new)	$1995
62 Falcon (Two door sedan. Like new.)	$1595
61 Falcon (Two door.)	$1375
62 PLY. 2 Dr.	$1695
61 Scout 4 wd.	$1675
60 Lark (Station Wagon)	$1275
60 Willys 4wd pkup (only 20,000 actual miles)	$1695
59 Ford (Station Wagon)	$ 995
59 Lark (Station Wagon)	$ 995
59 Lark V8 (Four door sedan.)	$1095
59 Lark (Two door, six cylinder.)	$ 875
58 Ford (V8 sedan)	$ 695
57 Pontiac	$ 475
57 Studebaker (Four door.)	$ 495
56 Plymouth (Station Wagon)	$ 475
56 Stude Hawk	$ 475

NOW

YOU CAN BUY A NEW 1963 4 wheel drive JEEP WAGONEER as low as **$2995.00**
GLADIATOR TRUCK 4-wheel Dr. as low as **$2645.00**
A UNIVERSAL JEEP 4-wheel Dr. **$1945.00**
ALL NEW! ALL WITH FACTORY WARRANTEE
OVER 60 USED CARS—62'S ON DOWN ALL PRICED TO SELL

Higdon & Sons Motor Company
411 E. Pikes Peak

1956 PACKARD 400, two door hardtop, 33,000 actual miles, complete power, $595. 634-6675 days only.

JEEP-UNIVERSAL, V8, overdrive, radio, heater, defroster, many extras. 636-2315.

UNIVERSAL JEEPS, Jeep station wagons, Willys Jeepster. Gilbert's 3002 Utah. 634-5791.

1956 CHEVROLET V8, automatic transmission, best offer takes. Phone 636-3041

1957 METROPOLITAN convertible. Excellent condition throughout. $395. 2620 East San Miguel

1957 CHEVROLET. Standard transmission. New clutch and brake. $250. 635-2815.

CADILLAC, 1954 Coupe de ville, two tone, tan and brown. 633-9901, after 5:30.

1963 FORD Galaxie, very low mileage, 390 engine. 633-3329.

SAVE $ $ $
1961 Monza 900 2 door. Call 392-5753 (or) 632-7069.

Are You Hot?

Why Not Drive In Comfort
61 Dodge 4 dr.
With air conditioner, excellent condition.
SEE IT TODAY
MARKSHEFFEL'S
22 N. Cascade

Cadillacs Cadillacs Cadillacs

57 THRU 62 MODELS
NO GIMMICKS — NOTHING GIVEN AWAY
JUST FINE AUTOMOBILES
Beason Motors
711 S. 8th 632-4122

SALE OR LEASE

Since 1928. Quitting business, lot approximately 100 x 385. Cars, camp trailers, pickup coaches, boats, motors, trailers, bus, horse trailer, tractor, tires, chains, miscellaneous. Wiley's Used Cars, 2450 East Highway 24. 634-7824.

FOR SALE, 1962 Mercury Comet, S22, two door sedan, white with red leather upholstery interior, fully equipped, excellent condition, contact John P. Weekly, 635-8911, Ext. 8141 between 7:30 and 4:30 Monday through Friday, 635-8911, Ext. 2748 any other time, leave message

'58 BUICK station wagon. Radio, heater, and air conditioning. Has new valve job. Excellent inside and out with good tires. 632-5044 or see at 526 West Uintah.

CORVETTE powered 1955 CHEVY, two door hardtop, stick, three speed, overdrive, four new white walls, many extras. $700. call 635-3881

1960 FORD, tan and white, four door custom, good condition. Take over payments. 2912 Concord, Apt. 8. After 6 p.m. and all day Saturday or Sunday.

1962 METROPOLITAN. Just take over payments. Can be seen at Fillmore 66 Service. 634-9968, at home 636-2957.

1962 F85 CUTLASS. Radio and heater. Power steering. Vinyl covered top. Excellent condition. $2,295. 472-0161.

1947 JEEP, in good condition, good paint job, $550. Four Goodyear nylon tires and tubes, 15 x 670, like new, $60. 635-3194.

1956 BUICK hardtop, A-1, like new. Full power. Two-door. Reasonable. $395. 635-7391. 15 East Rio Grande.

FOR SALE, 1953 Buick Special. Two door, straight stick. Also 4 x 6 two wheel trailer. 18 West Cheyenne Road after 5 P.M.

NASH Ambassador. Rebuilt motor. Five excellent tires. Excellent buy at $300. 418 Yucca Drive.

1955 PONTIAC, standard transmission, good condition. $300. Call 634-7577.

1947 CADILLAC, four door Limousine, radio, standard transmission. Best offer. 632-0440.

1960 THUNDERBIRD. Excellent condition. First $2,195 gets it. 392-3690.

'54 CAD four door, will accept trade in or trade for pickup or camper. 632-4766.

WE BUY, Sell, Trade used cars. Trucks, parts. BARNES Auto Wrecking. EX 2-7655.

1960 RAMBLER American Deluxe, two door, overdrive, economy car, reasonably priced. Call 634-5713.

'56 FORD Country Sedan. Very clean. V-8. Trailer hitch. 634-8544.

1951 CHRYSLER coupe. Good condition. $130. 635-5575.

'60 CHEVY V-8 Impala sport sedan. 635-2849.

Just Look At This Car

1958 Mercedes Benz 4 Door Sedan $1895
This 220S with glistening black finish with red leather interior. Here is the choice you have been waiting for. Priced to suit even a tight budget. Well cared for since its first mile.

MONEY Oldsmobile
The Wests Most Famous Oldsmobile Dealer
FINER USED CARS
See the wide selection of "VALUE RATED" used cars on our lot.
OPEN 8 to 8
18 S. Weber 634-4891

REPOSSESSIONS

1955 MERCURY MONTCLAIR 4 door sedan. Clean, good tires.
1955 FORD CROWN VICTORIA. Loaded with extras, clean, excellent tires.
Lincoln Loan Company
Call 632-2202 or 635-2883

WILLYS Station Wagon 4x4, V8, overdrive, winch, power brakes, boat rack, load leveler shocks, radio and heater. $1650 or best offer. Consider trade for foreign car. 636-1488.

61 MERCURY EXCELLENT CONDITION, WHITE SIDEWALLS, POWER STEERING, POWER BRAKES, RADIO, HEATER. 633-9106.

1959 FORD station wagon, four door with overdrive, real good condition. Also 9 x 11 umbrella tent in good condition. 632-2255.

BY OWNER, 1961 four door Chrysler Crown Imperial. 7,000 actual miles. See to appreciate. 108 Manitou Avenue.

52 MERCURY Monterey, one owner, low mileage. Good condition. Fully equipped. $250. 632-3770.

1958 FORD country sedan. Radio, heater, backup lights. Original owner. Call 392-717 after 6 P.M.

1961 FALCON station wagon, all safety features and extras. Big engine. 634-5158.

61 MONZA four speed, fully equipped. $1,495. 634-2751. 2819 Pennsylvania.

GOOD CHEVROLET school bus, good tires, make nice camper. 632-8413.

1955 PONTIAC, stick shift, radio and heater, perfect condition. Call 633-4365.

1961 FALCON, two door station wagon, mint green, 36,000 miles. 472-0551.

GOOD BUY, hardtop four door 1958 Pontiac. 632-9911.

1958 EDSEL, hardtop, best offer takes it. 633-4129.

1958 De Soto 4 dr. hardtop, excellent condition, white, priced right. Call 632-0971 or 636-1656.

BY OWNER 1962 Crown Imperial four door, all white, full power and air. 9,000 miles. A real buy. Call after 3:30 PM, all day Saturday and Sunday. 633-3019.

1962 WHITE Cadillac, four door, 9,000 miles, one owner, call after 5. 635-5653.

1951 CHEVROLET. Two door sports coupe. $200. 1809 East Caramillo. 633-7343.

1949 CHEVY convertible. Runs good. Needs body repair. $85. 632-5413.

57 FORD. Good condition. $400. 635-0884.

1951 PLYMOUTH, good tires, runs good, radio, heater. $95. 632-5411.

1953 Chevrolet, clean, runs good. $275. Phone 635-7333 after 6 p.m.

1 Owner Top Car
61 Lincoln Continental
With lots of equipment including air conditioner and luggage rack.
SEE IT TODAY
MARKSHEFFEL'S
22 N. Cascade

1957 De Soto Convt. Loaded - air conditioned - top condition. Call 632-0971 or 636-1656.

1960 PONTIAC Bonneville convertible. Excellent condition, low mileage. 633-1389 after 5:30 PM weekdays.

JEEP WAGON, V8, Koenig winch, hubs, radio, heater, trailer hitch, steel plated. Must be seen to appreciate. 1605 Highland Way

60 Dodge Station Wagon (V8, Torque-Flite, radio)	$1495
59 Pontiac Bonneyville Cpe. (Power steering & 6 way seat, a beauty)	$1795
58 Chevrolet 4 dr. Sedan (Overdrive, V8, radio, blue)	$1095
57 Buick 4 dr. Sedan	$ 995

IT'S SMART TO SAVE AT MARKSHEFFEL

MOTORS • NOB HILL LOT
1901 E. Platte 632-2629

56 Plymouth 4 dr. Sedan (Power steering, auto trans)	$ 595
55 Chevrolet Station Wagon (A dandy fishing and ...)	$ 395
54 Dodge 4 dr. Sedan (A very clean second car)	$ 295

S-P-E-C-I-A-L

63 Corvette Stingray Cpe.
C31231-A. 360 fuel injection engine, 4 speed, radio, heater, positraction axle, Sebring Silver
$4995

GW GUARANTEED OK USED CARS

59 Chev. Impala 4 dr. (V8, automatic transmission, radio, heater, C31092A)	$1595
60 Ford Fairlane 500 4 dr. (V8, automatic transmission, radio, heater, C3524A)	$1195
57 Ford Custom 300 4 dr. (V8, automatic transmission, radio, heater, K39B)	$ 695
56 Chrysler New Yorker 4 dr. (Automatic transmission, radio, heater, power steering & brakes, P713)	$ 695
59 Buick 2 dr. Hd. Top (Automatic transmission, radio, heater, power steering, power brakes, air conditioned, C31061A)	$1595
62 Buick 4 dr. Sedan (Automatic transmission, radio, heater, power steering, power brakes, very low mileage, C31278A)	$2695
62 Corvair Greenbrier Sta. Wag. (Standard transmission, radio, heater, C31181A)	$2195
60 Chev. 4 dr. Wagon (V8, standard transmission, radio, heater, C31268A)	$1545
61 Corvair Rampside Pick-up (4 speed, heater, T391A)	$1795
60 Chevrolet Sedan Delivery (V8, automatic transmission, heater, C31241A)	$1595

Open 8 A.M. - 8 P.M. Monday Thru Friday
105 N. Weber
Saturday 8 A.M. to 6 P.M.
Large Selection of Other Models and Body Styles for You to Choose From
632-5591
CHEVROLET CHEVROLET
DANIELS MOTORS, INC.

Don't lose any of your dollar

BUY!

Where Your DOLLAR has

MORE

CENTS . . . at . . .

DOENGES-LONG MOTORS INC.

LOW--LOW CASH DIFFERENCE ALWAYS!

Remember: It's the difference you pay that counts!

OPEN EVES. till 9 P.M. — **BARGAIN BUYS** — FINANCING—OVER 120 TO CHOOSE FROM

1953 Ford (Victoria Hardtop. Standard. T3116B)	$149
1956 Plymouh (Savoy 4 door. Standard. Radio. Heater. 3W39B)	$385
1954 Pontiac (4 door. Automatic transmission. Radio. Heater. 3484C)	$260
1956 Dodge (2 door. Hardtop. Power and air conditioned. F7931A)	$460
1957 Oldsmobile (2 door. Hardtop. Automatic transmission. Radio. Heater. Red and white. A3638B)	$660
1957 Plymouth (4 door. V8 engine. Copper and white. 3725B)	$510
1954 Chevrolet (4 door Bel Air. Automatic transmission. Clean. F3919A)	$385
1956 Oldsmobile (4 door Hardtop. Recently overhauled engine. F2747C)	$470
1955 Lincoln (4 door. Power equipped. T304A)	Best Offer
1957 Mercury (2 door. Hardtop. V8. Automatic transmission. Radio. Heater. A3100B)	$495
1954 Mercury (4 door. Blue and white. Standard with overdrive. A3772B)	$385
1956 Oldsmobile (4 door. Grey and white. Automatic transmission. Radio. Heater. Power steering. 3765B)	$450
1952 Cadillac (4 door. Automatic transmission. Radio. Heater. Power steering. 3765B)	$295
1956 Chevrolet (Bel Air 4 door. Hardtop. Clean. T375B)	$470
1955 Chevrolet (2 door. Light blue. Standard transmission. 3584C)	$410
1955 Chevrolet (4 door. Blue and white. 3758B)	$60
1955 Plymouth (4 door. New upholstery. A3801A)	$410
1955 Cadillac (Air Conditioned. 4 door. Hayes Cons.)	$695

OFFERED BY YOUR DEPENDABLE FORD DEALER
DOENGES-LONG Motors Inc.
117 So. Nevada 635-2541

At...

OWEN FARICY'S

During the

TRADE PARADE to RAMBLER

IT'S EASY TO BUY!!

ACT NOW

We Desperately Need Used Cars!
Get Top Trade-in for Your Car Today

$1846
Rambler American 2 Door Sedan

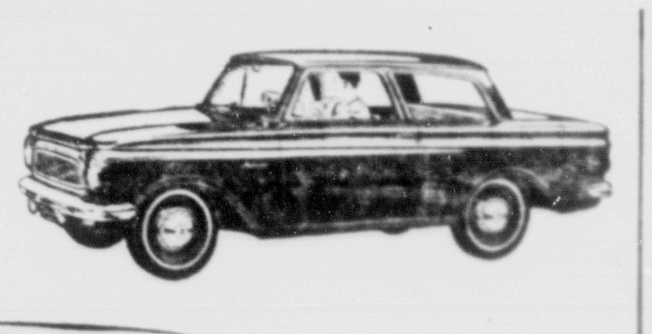

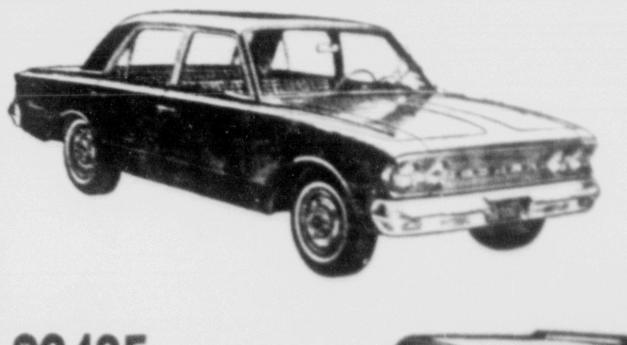

$2160
63 Rambler Classic 287, V-8, 2 Door

$2435
63 Rambler Classic 4 Door Station Wag.

10% Down
36 Months to Pay
EXAMPLE
63 Rambler Club Sedan
$1846

Pay Down	Pay Monthly
$185	$55.83
$385	$49.11
$585	$42.39
$785	$35.66

If your trade in is worth more than the above down payments your monthly payments will be even lower.

If You Can't Deal With...
...OWEN FARICY,
You Can't Deal Anywhere!!

Supermarket Lot 720 E. Pikes Peak 632-7454 — **Owen FARICY** — Showroom & Service 201 N. Weber 636-1333

Tighter Rules Are Announced For Braceros

WASHINGTON (UPI) — The Labor Department Monday announced a tightening of regulations under which Mexican workers are allowed to enter the United States as permanent residents.

The new rules require that job offers be endorsed by the local state employment service.

A spokesman for the department said the new rules meant that the U.S. Bureau of Employment Security would have an opportunity to determine whether a Mexican's entry would "adversely affect" the wages and working conditions of domestic workers.

Under previous rules, the immigrant was required only to present proof to a U.S. consular official that he had a bonafide offer of a year-round job.

The new procedure, the spokesman said, would allow local officials a chance to notify the would-be employer that a qualified domestic worker was available for the job.

Meanwhile, congressional supporters of the bracero program called Monday for its elimination over a three-year period.

The proposal was advanced by House members who also have introduced legislation calling for a one-year extension of the program.

It has been under attack for years by labor unions as depriving U.S. workers of employment, and in a recent surprise move the House refused to extend the existing law for two more years.

VACATION TO WORK

HOLLYWOOD (UPI) — Chuck Connors, who starred for five years in "The Rifleman" on television, has asked for a vacation from his new series, "Arrest and Trial," to appear with Doris Day in a new movie.

SAFEWAY
Shop Tonight 'til MIDNIGHT
at Safeway Store
515 S. 25th ONLY
If you work late, or are "heading for the 'CLIMB' " tonight, this Safeway Store will be open 'til MIDNIGHT.
Follow the Searchlight!

FOR FOLKS a LITTLE DEAF
• Hearing help for occasional use
THE CONTACT AMPLIFIER
JUST TOUCH IT TO YOUR EAR AND HEAR!
DON'T WAIT— WRITE TODAY
Pikes Peak Hearing Aid Center
21 East Bijou
Name ....
Address ....
City ..... State ...
21 East Bijou 633-6262

WILLIAM J. DOLLAR

* * *

Dollar Heads NOMA Group

William J. Dollar was installed as president recently of the Colorado Springs Chapter of the National Office Management Association.

Others installed were: James R. Axton, first vice president; Justin Baird, second vice president; Guy Beals, treasurer; Mrs. Juanita Arthur, secretary, and Leroy L. Broyles, chairman of the board.

Persons in the Pikes Peak Region interested in administrative management are invited to join the organization and may contact any of the above named for information.

PROTESTS WATER BILL

LONDON (UPI) — Edward (Buck) Taylor, fired earlier this year as a groom at Buckingham Palace, said today he would refuse to pay a $44 hot water bill levied against him by the palace because "the water was always cold."

Colorado Faces Operating Deficit, Rep. Wade Warns

DENVER (AP) — The possibility exists that Colorado may have an operating deficit in its general fund during the fiscal year which has just started, says Rep. Oakley Wade, R-Las Animas, chairman of the legislature's powerful Joint Budget Committee.

Wade says that if a deficit develops it will not be of such magnitude that it will impair or reduce substantially the $10 million state revolving fund.

He sugests that money to offset an operating deficit might be picked up by reducing the amount of money allocated for new buildings.

"We will be able to pay our bills," he told reporters.

Wade's views were expressed late Monday, first day of the new fiscal year, during a visit to the Capitol.

The legislature appropriated $133 million, highest budget in history, although the amount was below the recommendations of former Gov. Steve McNichols, a Democrat.

Wade said the reductions voted by the legislature on 1962 personal state income taxes and 1963 personal income taxes were justified.

He said if a deficit develops it will be due to the drought and to whatever is causing a drop in sales tax collections. Wade said this drop seems to indicate "some degree of recession."

NEW NAME

HOLLYWOOD (UPI)—The title to the new Tony Curtis picture, which costars his wife Christine Kaufmann, has been changed from "Monsieur Cognac" to "Wild and Wonderful."

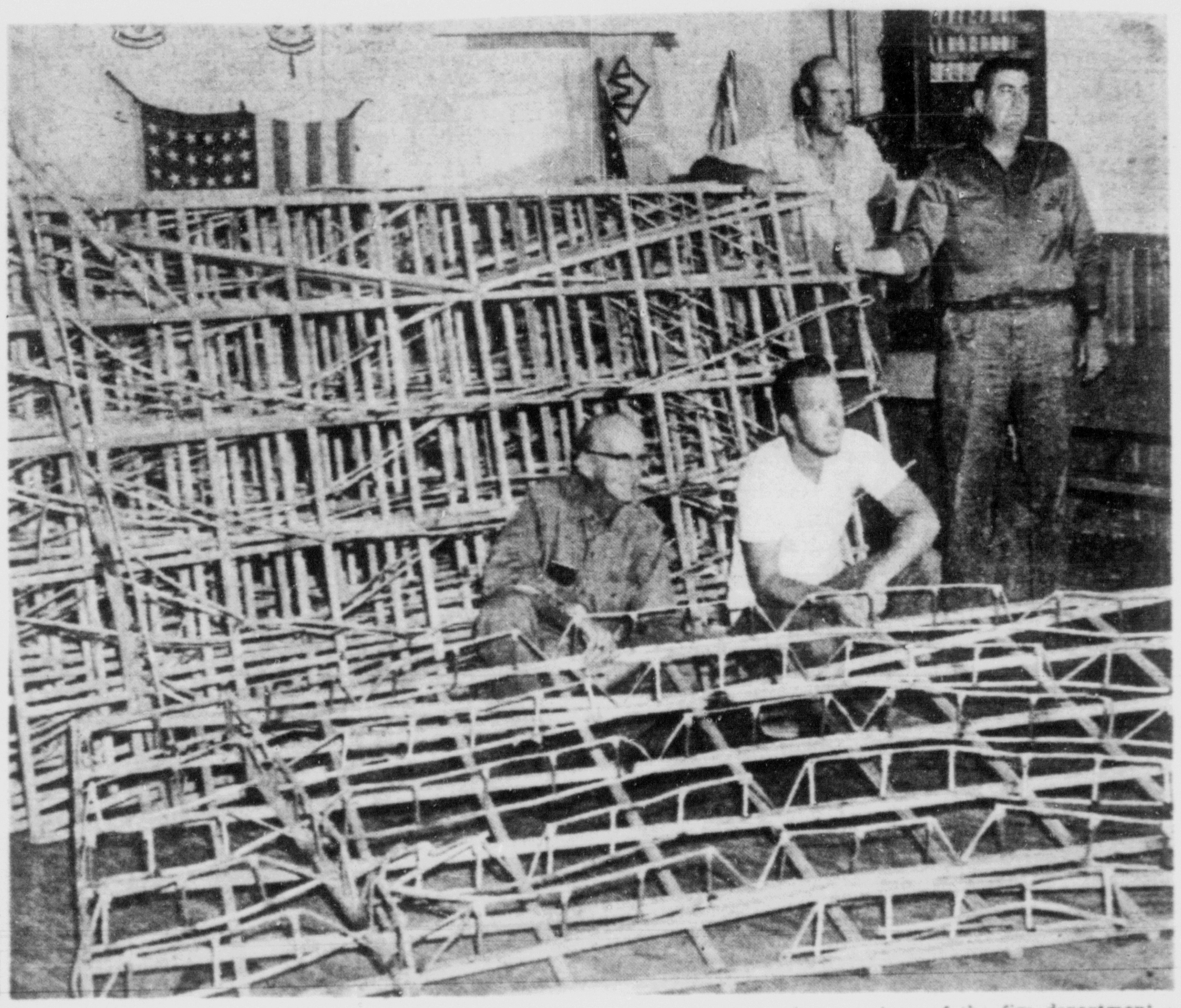

FIREWORKS GALORE—Volunteer firemen in Manitou Springs check over the $750 worth of fireworks which will light the sky Thursday for an hour beginning about 8:20 p.m. The fourth of July celebration is sponsored annually by the Manitou firemen and local businessmen. Fire department volunteeers started hauling the truckloads of fireworks this morning from Memorial Hall to the top of Red Mountain from which they will be displayed. While 10 men set up and ignite shells and magnesium candles, other members of the fire department will standby Thursday night at lower levels to douse all sparks which could ignite the powder dry trees and grass. Highlights of the spectacular show will be two gigantic Niagara Falls displays and the American Flag finale. Shown in the picture are (kneeling) Bill Shaw (left) and Verne Witham. Standing at left is Fire Chief Carey Banks and Dean Hendricks.
(Gazette Telegraph Photo)

Former U. S. Major Returns from Russia

NEEDHAM, Mass. (AP) — A former U.S. Air Force major who forsook the United States four years ago to live in the Soviet Union has returned home.

Libero Ricciardelli, 46, would not comment Monday night on his life in Russia. Neither would he say why he decided to return.

Special Painting Exhibition Set At Palmer House

Fifty-five contemporary paintings by 10 European artists will be shown Thursday thru Sunday in a special sales exhibition at the Palmer House.

The showing is open free to the public. Hours are from 2 to 10 p.m.

The exhibit is being arranged by Leroy Hibbitts of Colorado Springs and Charles Hibbitts of Pueblo, veteran searchers of European galleries and studios who personally know the artists.

will be represented, ranging from

A variety of styles and schools will be represented, ranging from realism thru post-impressionism and German expressionism to nonrepresentational abstraction.

Of interest to Colorado collectors will be the mountain scenes painted by Edgar Freyberg, a young German who studied in schools in Dusseldorf and Munich and at the Vienna Fine Arts Academy.

The works of Constantino Proietto of Italy, a painter of street scenes and lakes of his country, will also be on display. Proietto, who studied at the Academy of Arts in Florence, applies paint heavily with a spatula to create relief effects.

Also included in the exhibit will be the nature paintings of Alex Fischman of Paris, who studied at the National Decorative Arts School, working under Cavailles, Desnoyer and Saint-Saens.

Fischman paints in the expressionist manner. His works will include scenes of the countryside around Paris and figures.

Scenes of the Dutch waterfront and the Norwegian fjords executed by Fritz Kohlstaedit, an expressionist artist of Germany, will also be included.

Other artists include Bill Newcombe, London; Tate, J. Mongillat and J. Margue, all of Paris, and Spree and Prester of Germany.

Prices will range from $30 to $550, with most of the works priced from $60 to $145.

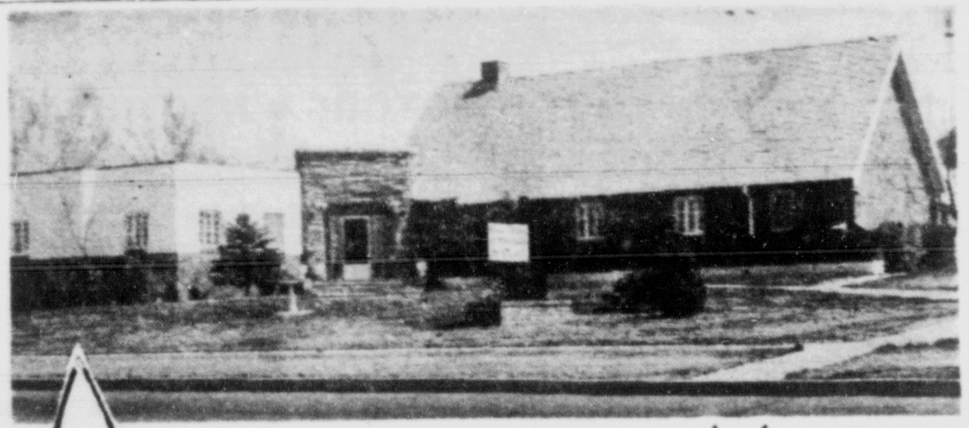
Our Chapel of Memories
829 S. Hancock
632-3501
Mortuary

ELECTRIC MOTORS
Rewind — Bearings
Sales and Service
KISTLER ELECTRIC CO.
520 East Colo.
632-7671

MOVING
Call Cowen
632-7694

Youth Sent to Prison in Killing of Girl

FORT COLLINS (AP) — Robert Patton, 15, was sentenced to the Colorado penitentiary Tuesday for a term of 5 years 10 month to 8 years for killing a 17-year-old girl with his rabbit gun.

Dist. Judge Dale E. Shannon denied probation tho the boy made no comment in court.

o Sue ANlt gfeb. 2 near the nrtt

He had pleaded guilty to a charge of voluntary manslaughter in the slaying of Sue Allen last Feb. 2 near the northern Colorado ranch operated by a religious group, the Emissaries of Divine Light.

Both Patton and the girls belonged to the group.

Judge Shannon called the boy "the unpredictable product of a broken home," and said he was a poor risk for probation.

The judge disclosed that after the girl was shot to death, Patton disrobed her, apparently in an effort to make it appear she was the victim of a sex crime.

But an autopsy showed she had not been raped, Judge Shannon said.

The judge also said young Patton underwent psychiatric care after he was accused of sex offense involving a younger boy in Philadelphia in 1961.

Robert D. Patton, the boy's father, was in court to hear the sentence.

Prudent People BANK their savings
Bank savings dollars are protected by a unique combination of safety factors. You're invited to deposit your funds-for-the-future with us!

the safest place for your savings is in **YOUR BANK...**
The First National Bank
The Central Colorado Bank
The Colorado Commercial Bank
The Colorado Springs National Bank
The Exchange National Bank
the Banks of Colorado Springs
MEMBERS OF THE FEDERAL DEPOSIT INSURANCE CORPORATION

After the Pikes Peak Hill Climb
JULY 4, 1963
ENJOY DINNER
at
Swiss Chalet
RESTAURANT
117 E. Pikes Peak
634-5464